

HUNTINGTON LANE SURFACE COAL AND FIRECLAY MINE APPLICATION

PLANS

1. **Location Plan**
2. **Landscape Designation**
3. **AONB PLAN. Detail**
4. **Nature Conservation Designation Plan**
5. **County Wildlife Sites**
6. **Local Nature Reserve Plan**
7. **Cultural Heritage Interests Plan**
8. **Public Rights of Way Plan**
9. **Ancient Woodland Plan**
10. **Site Layout Plan**
11. **Site Restoration Plan**
12. **South West Telford. Minerals Local Plan (extract)**
13. **Noise Plan**
14. **Previous “Modern” mining applications referred to in report**

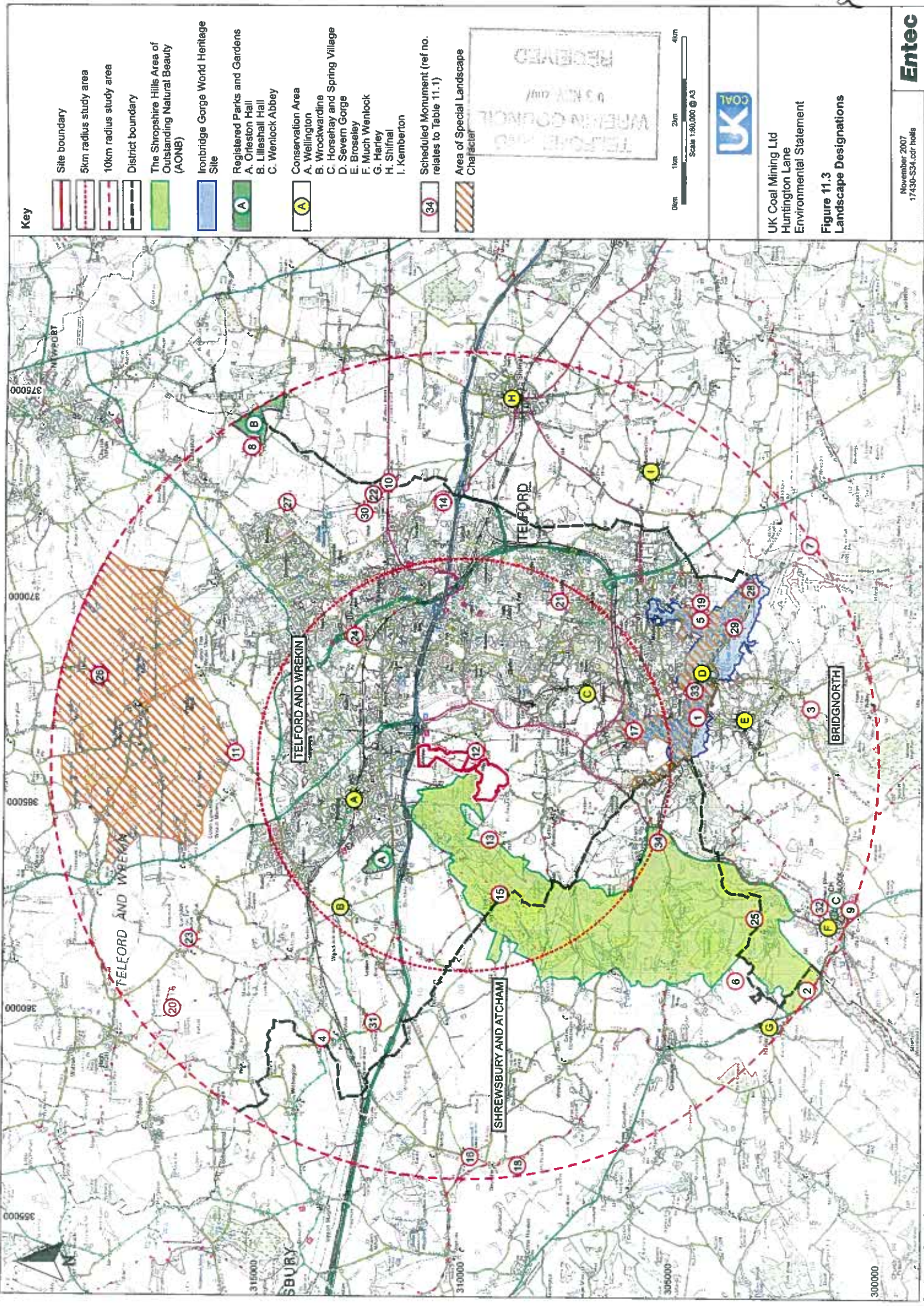

UK Coal Mining Ltd
Huntington Lane
Environmental Statement

Figure 11.3
Landscape Designations

Based upon the Ordnance Survey Map with the permission of the Controller of Her Majesty's Stationery Office © Crown Copyright. Entec UK Ltd. AL100001776

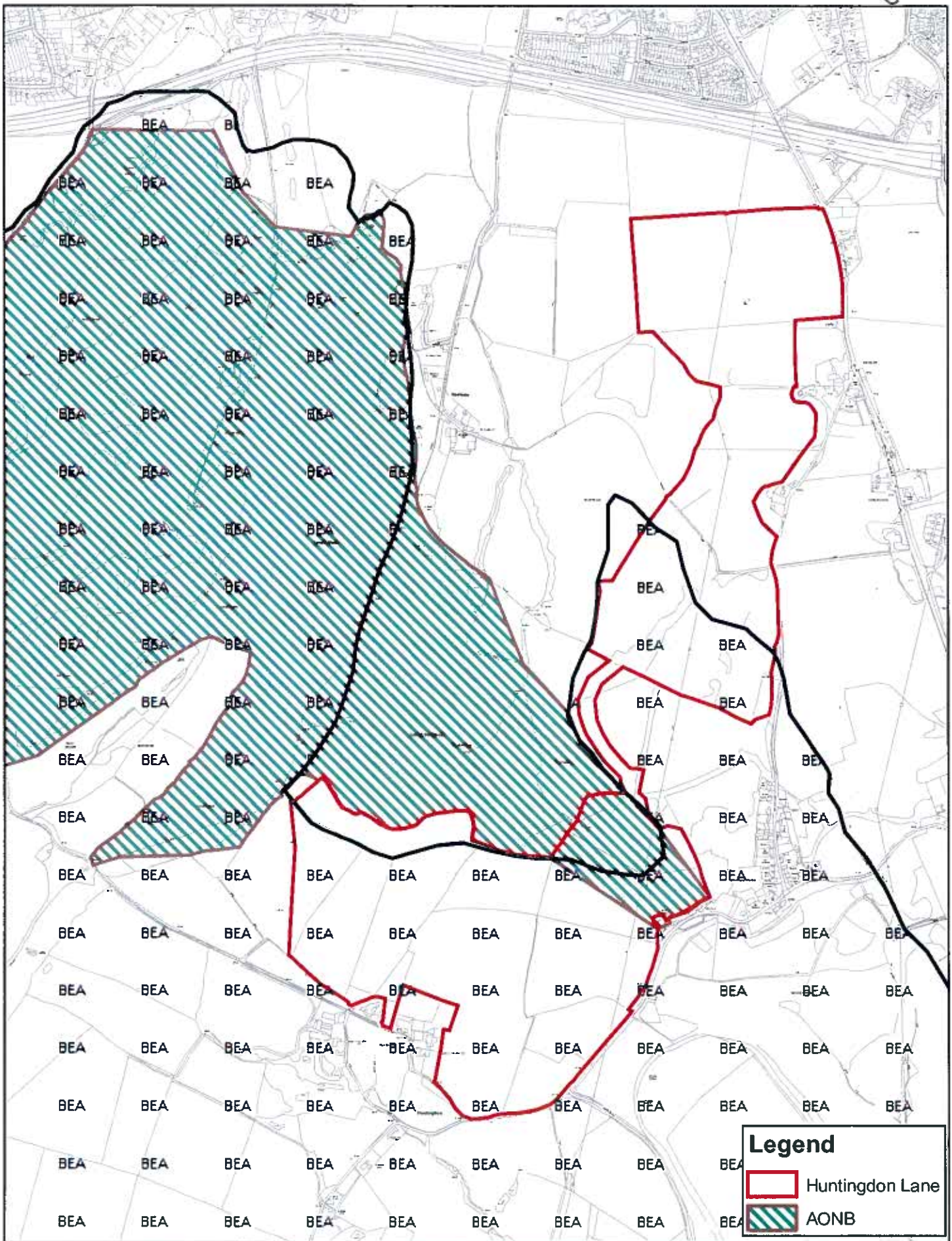

Legend

- Huntingdon Lane
- AONB

 **Telford & Wrekin**
COUNCIL

Environment & Regeneration
Darby House
PO Box 212
Telford
TF3 4LB

Title:
**Site Plan:
Huntingdon Lane**

Scale: 1:12,000

Dated: 02/09/08

Drawn By: C. Last

Reproduced from the Ordnance Survey mapping with the permission of the Controller of Her Majesty's Stationery Office © Crown Copyright. Unauthorised reproduction infringes Crown Copyright and may lead to prosecution or civil proceedings. Borough of Telford & Wrekin Council.
Licence No : 100019694. Dated 2008



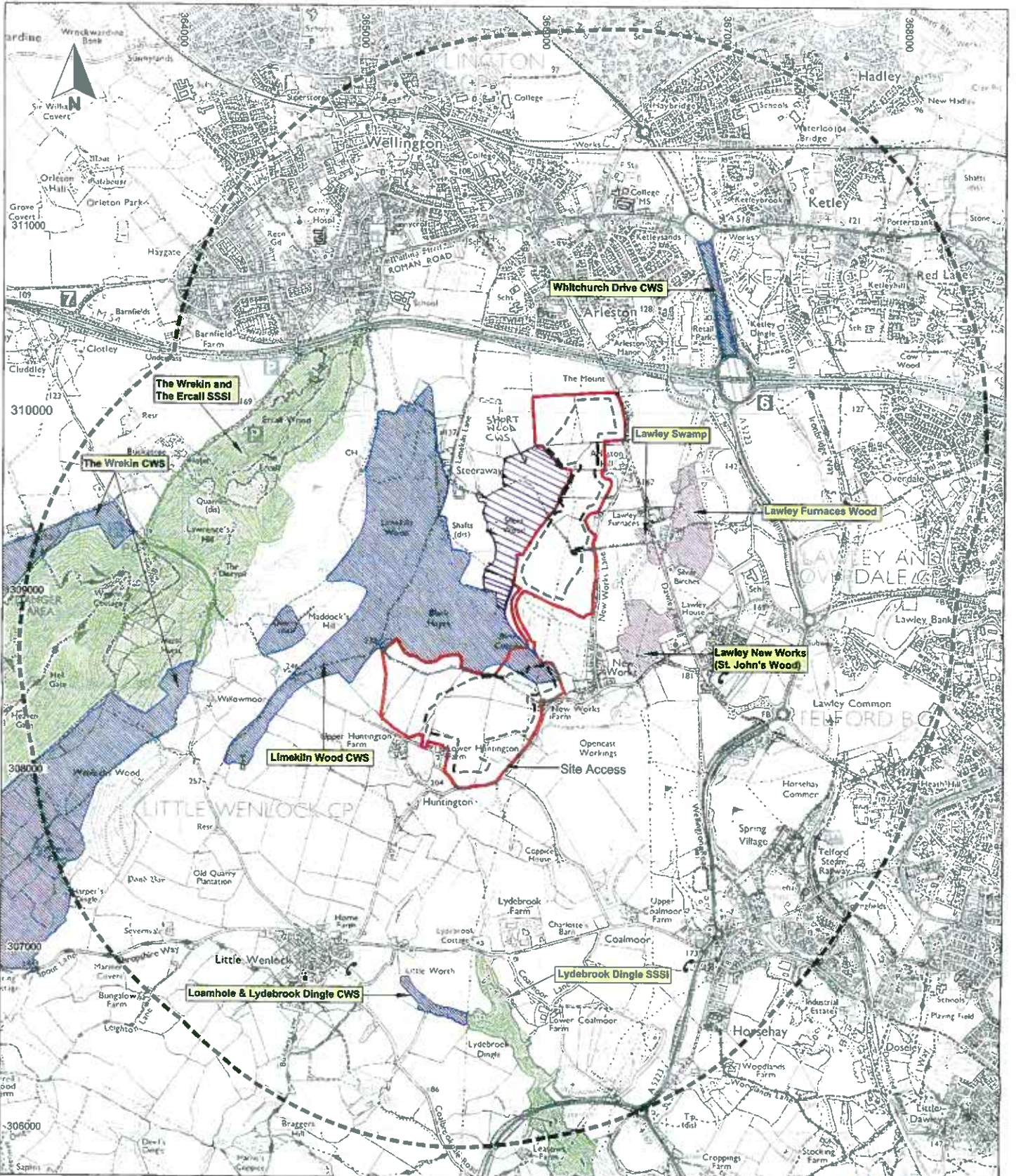

- Key**
- Site boundary
 - Excavation boundary
 - 2km radius from site boundary
 - SSSI
 - County Wildlife Site
 - Area of ecological interest (as identified by Penny Anderson 1991)



UK Coal Mining Ltd
Huntington Lane
Environmental Statement

Figure 9.1
Nature Conservation Designations
within 2km of Site



November 2007
17430-S76.dwg holls

Entec

Based upon the Ordnance Survey Map with the permission of the Controller of Her Majesty's Stationery Office. © Crown Copyright. Entec UK Ltd. AL100001776.

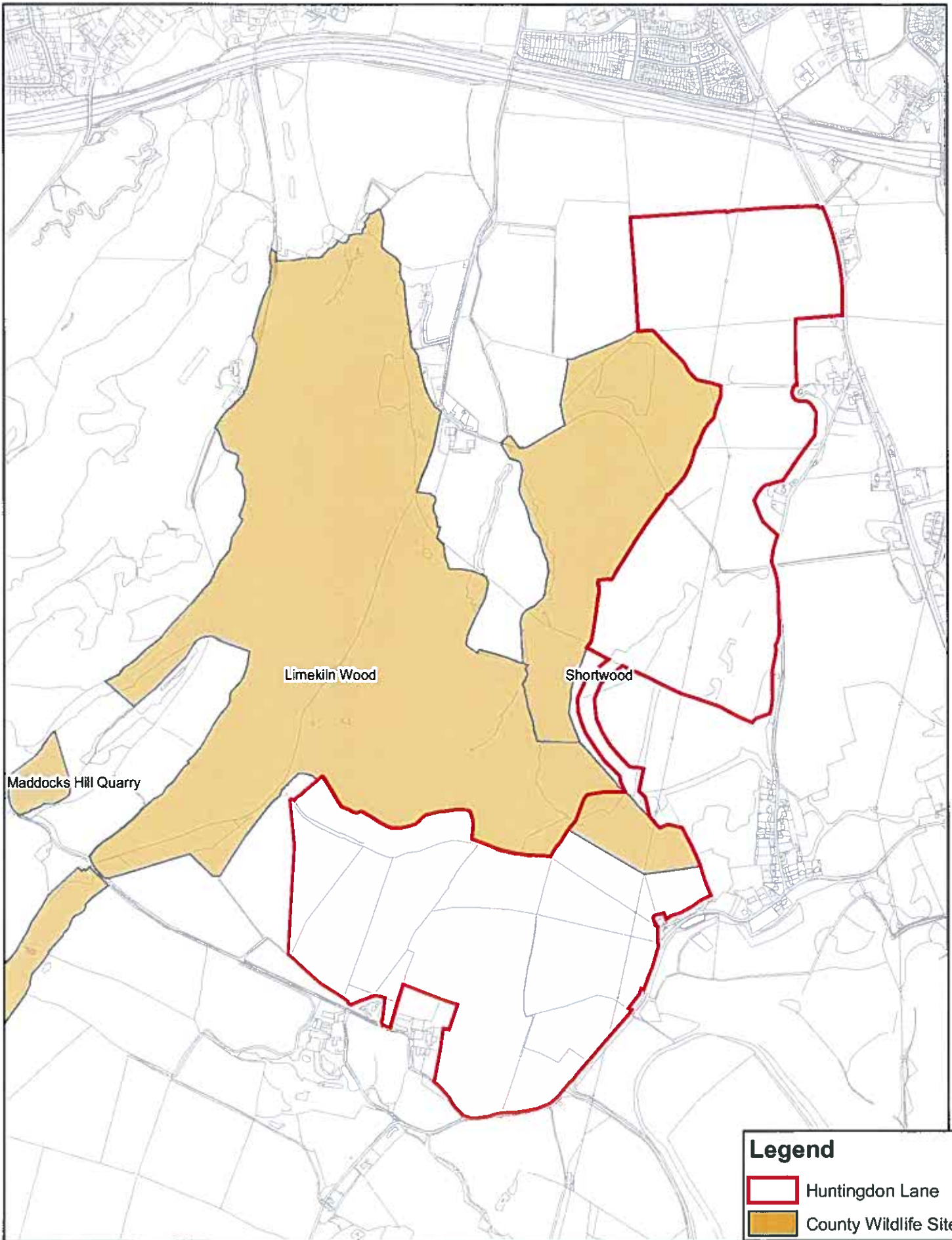

Legend

- Huntingdon Lane
- County Wildlife Site

 **Telford & Wrekin**
COUNCIL

Environment & Regeneration
Darby House
PO Box 212
Telford
TF3 4LB

Title:
**Site Plan:
Huntingdon Lane**

Scale: 1:12,000

Drawn By: C. Last

Dated: 02/09/08

Reproduced from the Ordnance Survey mapping with the permission of the Controller of Her Majesty's Stationery Office © Crown Copyright. Unauthorised reproduction infringes Crown Copyright and may lead to prosecution or civil proceedings. Borough of Telford & Wrekin Council.
Licence No : 100019694. Dated 2008



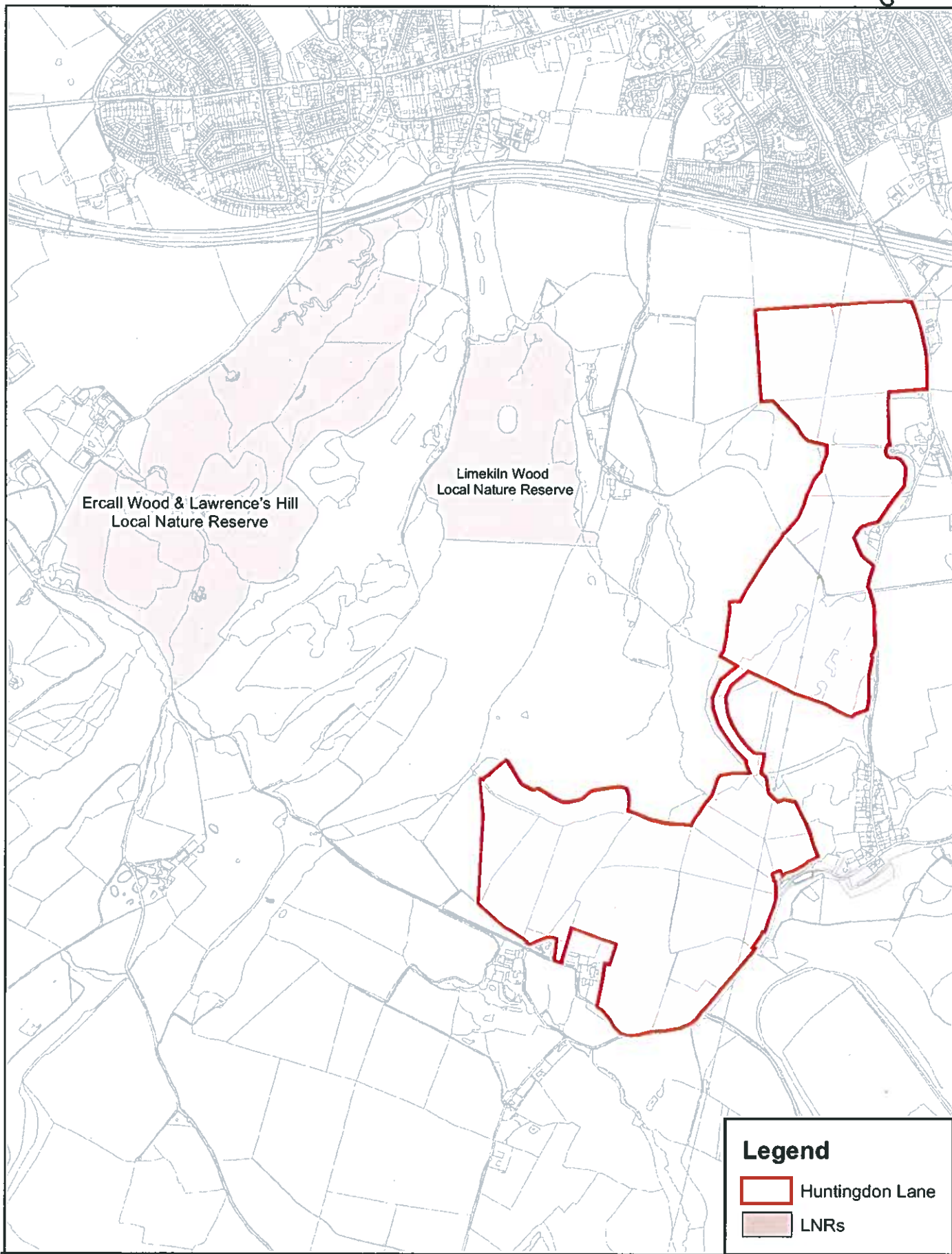

Telford & Wrekin
 Council
 Environment & Regeneration
 Darby House
 PO Box 212
 Telford
 TF3 4LB

Title:
Site Plan:
Huntingdon Lane

Scale: 1:15,000

Dated: 15/01/09

Drawn By: C. Last

Reproduced from the Ordnance Survey mapping with the permission of the Controller of Her Majesty's Stationery Office © Crown Copyright. Unauthorised reproduction infringes Crown Copyright and may lead to prosecution or civil proceedings. Borough of Telford & Wrekin Council.
 Licence No : 100019694. Dated 2008



TELEGRAPH AND
WHARF COUNCIL
19 JAN 2007
RECEIVED

Scale 1:25,000 @ A3
0 0.5 1.0 1.5 km





UK Coal Mining Ltd
Huntington Lane
Environmental Statement

Figure 10.4
Designated Features of Cultural
Heritage Interest (Listed Buildings)
within 2km

November 2007
1743D-ES2.dwg

Entec

Key

-  Site boundary
-  Listed building
-  Scheduled monument

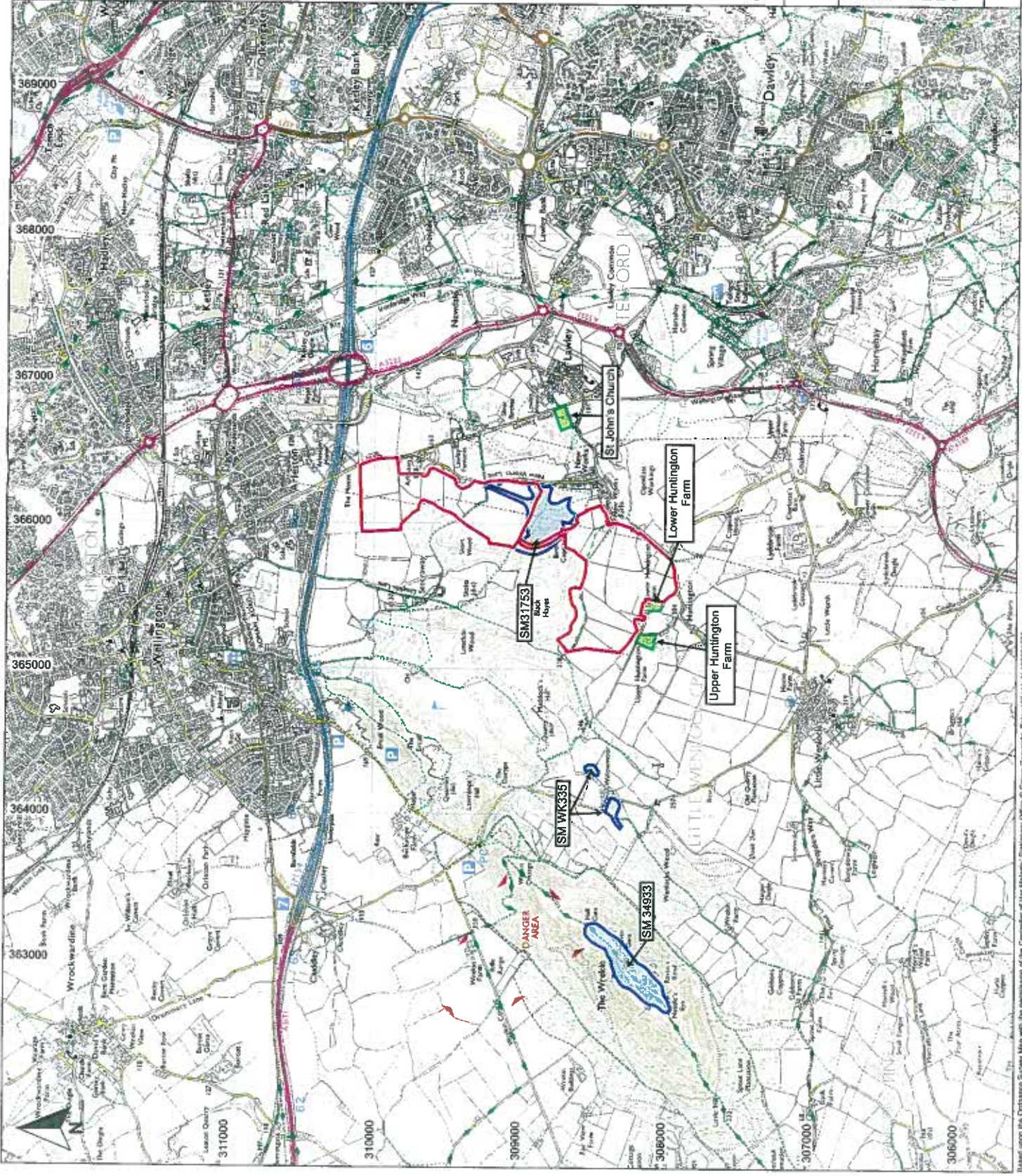

Based upon the Ordnance Survey Map with the permission of the Controller of the Mapcopy Office © Crown Copyright. Edits: UK L.S. A.L. 06/00/178

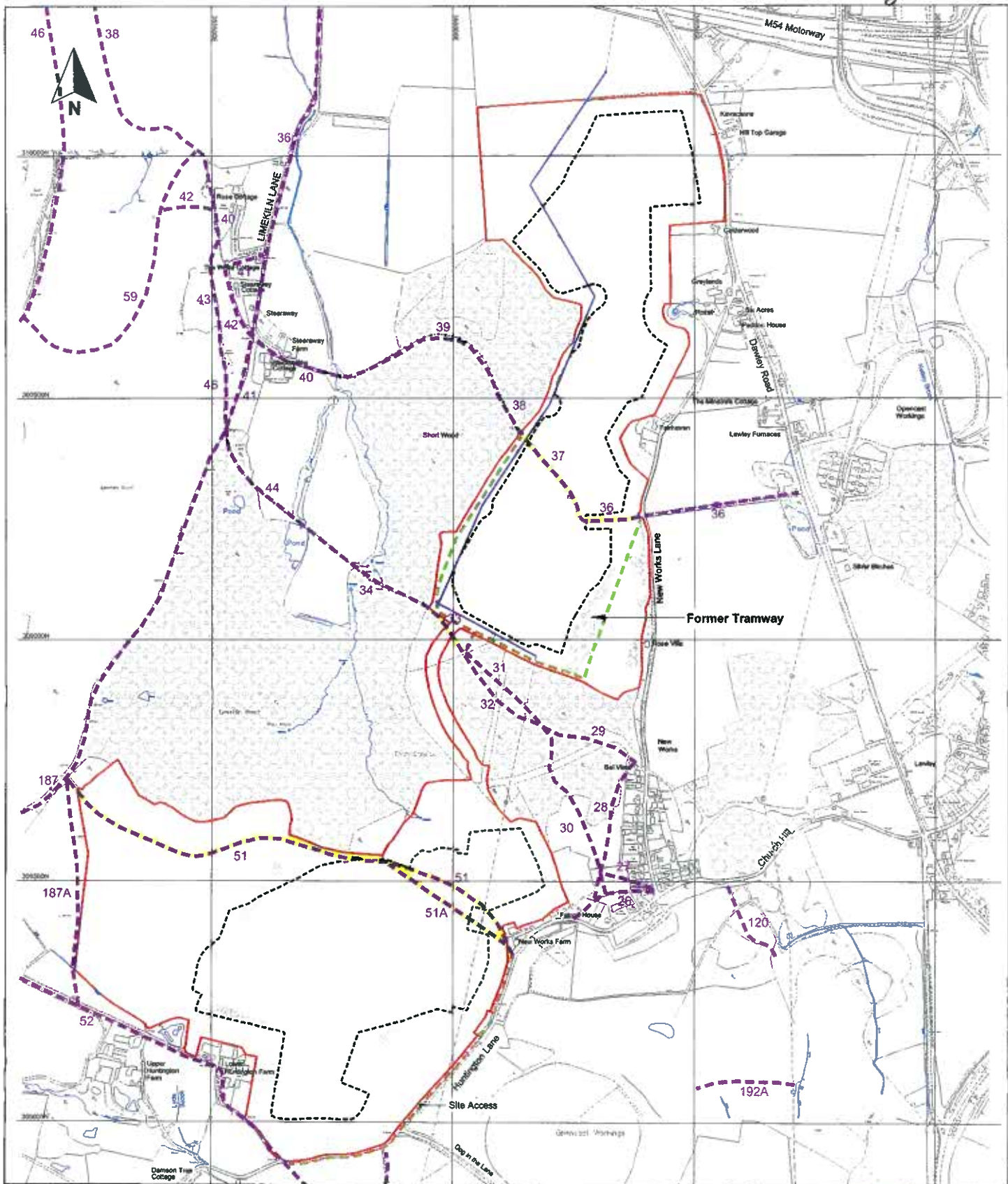

- Key**
- Site boundary
 - Excavation boundary
 - Existing Public Rights of Way (PRoW) from definitive map
 - PRoW - temporary closures (No's 51, 51A, 33, 37 and 36)
 - Alternative routes
 - Proposed diversion route of 33kV power line



UK Coal Mining Ltd
Huntington Lane
Environmental Statement

Figure 17.3
Public Rights of Way: Closures and Alternative Routes





November 2007
17430-S59.dwg holls

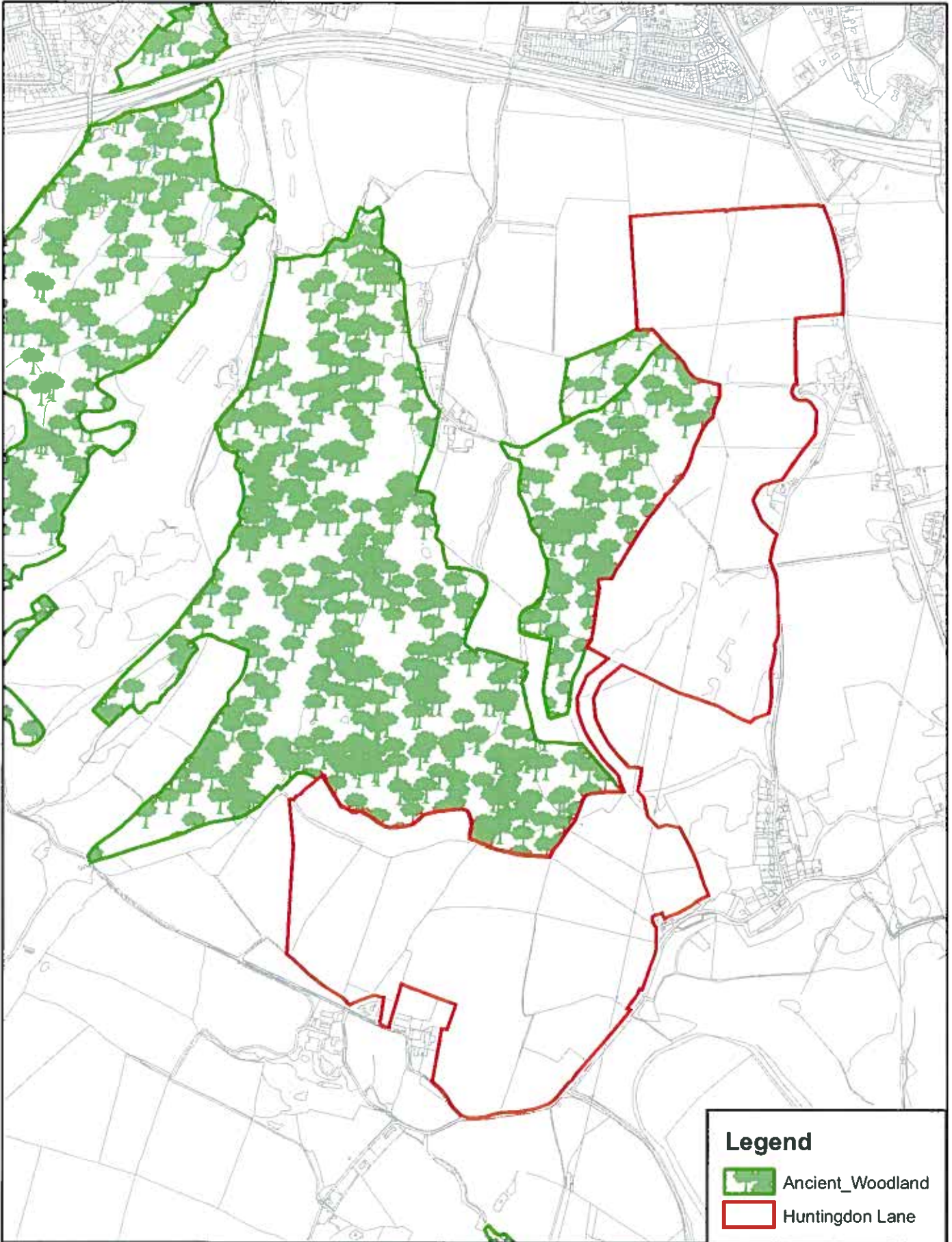



Legend

-  Ancient_Woodland
-  Huntingdon Lane

 **Telford & Wrekin**
COUNCIL

Environment & Regeneration
Darby House
PO Box 212
Telford
TF3 4LB

Title:
**Site Plan:
Huntingdon Lane**

Scale: 1:12,000

Dated: 15/01/09

Drawn By: C. Last

Reproduced from the Ordnance Survey mapping with the permission of the Controller of Her Majesty's Stationery Office © Crown Copyright. Unauthorised reproduction infringes Crown Copyright and may lead to prosecution or civil proceedings. Borough of Telford & Wrekin Council.
Licence No : 100019694 Dated 2008

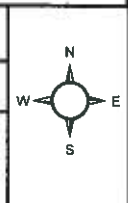

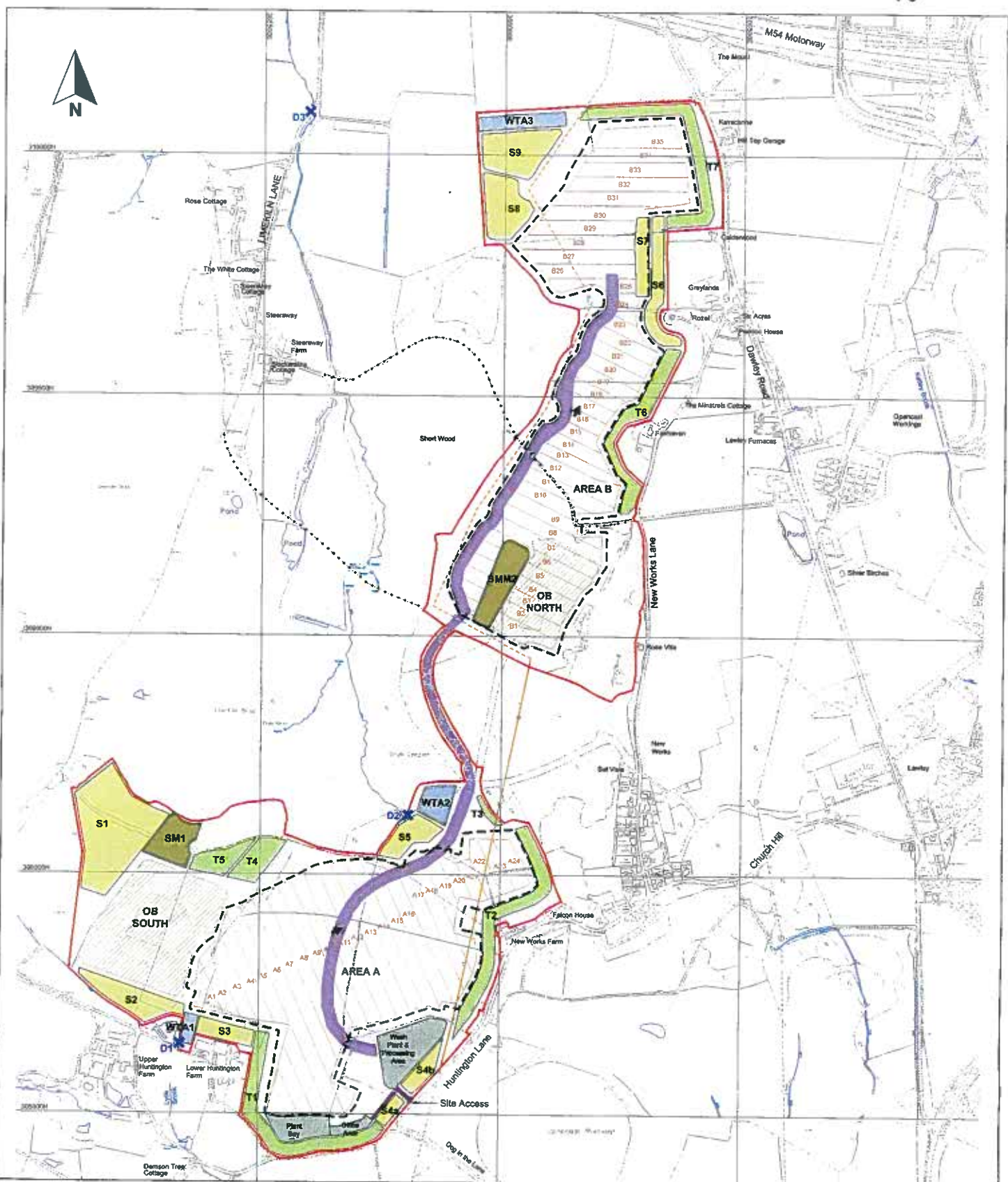

Site boundary	Overburden
Excavation boundary	Water Treatment Area
Haul road	Discharge point
Cut line	Access road
Direction of working	Diverted 33kv power line
Subsoil storage	Existing 33kv power line
Soil making material storage	
Topsoil storage	

UK Coal Mining Ltd
Huntington Lane
Planning Statement

Figure 3.1
Site Layout Plan

November 2007
17430-S111.dwg holls

Based upon the Ordnance Survey Map with the permission of the Controller of Her Majesty's Stationery Office. © Crown Copyright. Entec UK Ltd. AL100001776.

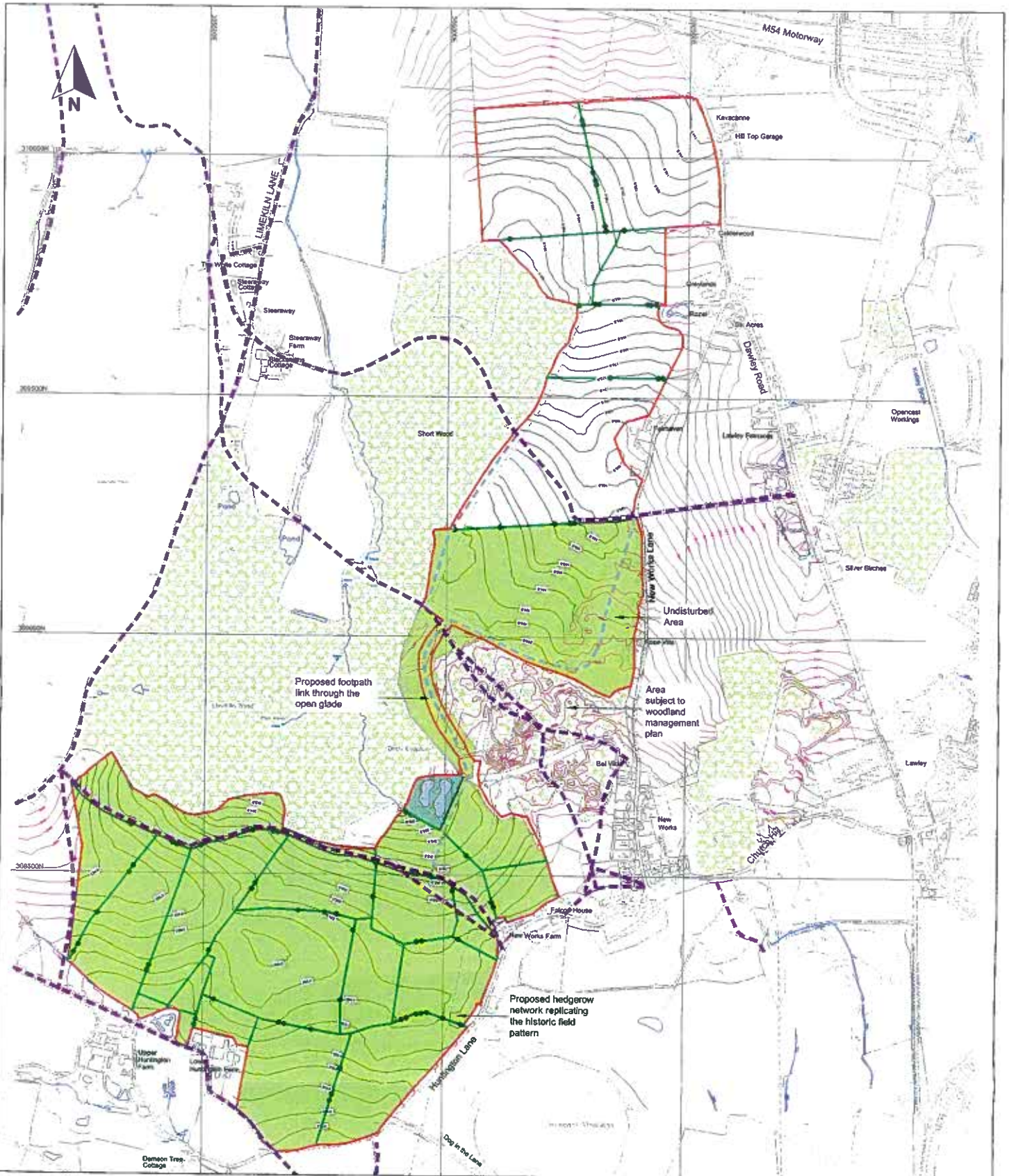

Key	
	Site boundary
	Hedgerow and hedgerow trees
	Species rich grassland
	Restoration contour
	Existing contour
	Existing/Reinstated Public Right of Way
	Proposed footpath
	Proposed wetland habitat
	Proposed pasture (ley mixture)

TELFORD AND WREKIN COUNCIL
 03 NOV 2007
 RECEIVED

0 m 400 m
 Scale 1:7500 @ A3



UK Coal Mining Ltd
 Huntington Lane
 Planning Statement

Figure 3.12
 Site Restoration Plan

November 2007
 17430-S122.dwg hoffs



Based upon the Ordnance Survey Map with the permission of the Controller of Her Majesty's Stationery Office. © Crown Copyright. Entec UK Ltd. AL109001776.











SHROPSHIRE
Minerals Local Plan
1996 to 2006

Adopted Plan April 2000

Inset Map 2 -

South Western Telford

Policy M21 Coal and Fire Clay Working

-  Policy Area
-  Worked Out Opencast Coal Site
-  Site Refused Planning Permission at Dec 1996 (Shortwood - W92/486)
-  Conservation Area
-  World Heritage Site - Ironbridge Gorge
-  Area of Outstanding Natural Beauty
-  Sites of Special Scientific Interest
-  Area of Special Landscape Character
-  Wildlife Site
-  Ancient Wood

Scale 1:25,000



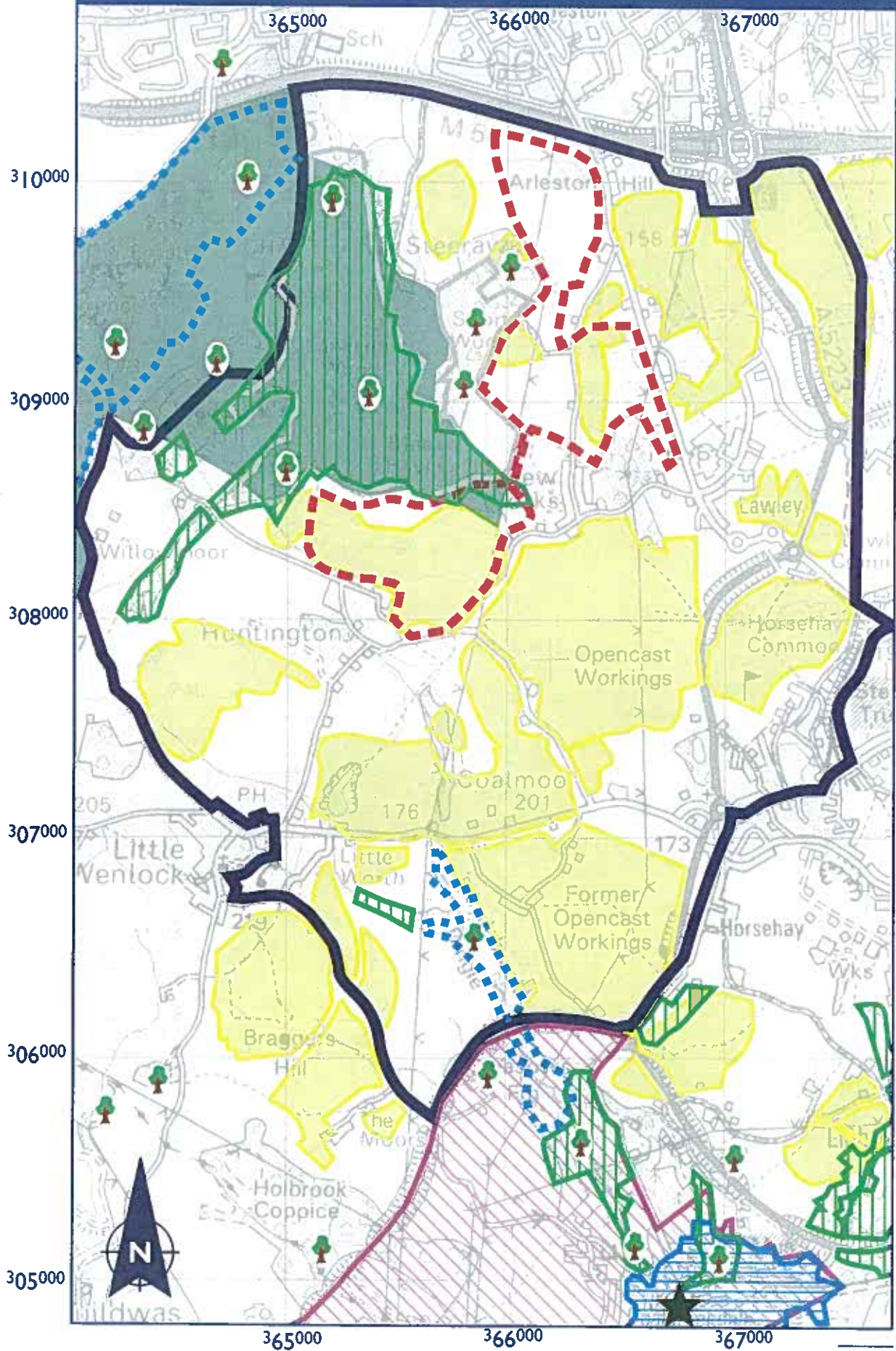

Based upon the OS 1:50,000 mapping with the permission of The Controller of H.M Stationery Office, © Crown copyright.
Shropshire County Council, The Shirehall, Shrewsbury, SY2 6ND.
Licence No. LA 076821

Inset Map 2 - South Western Telford

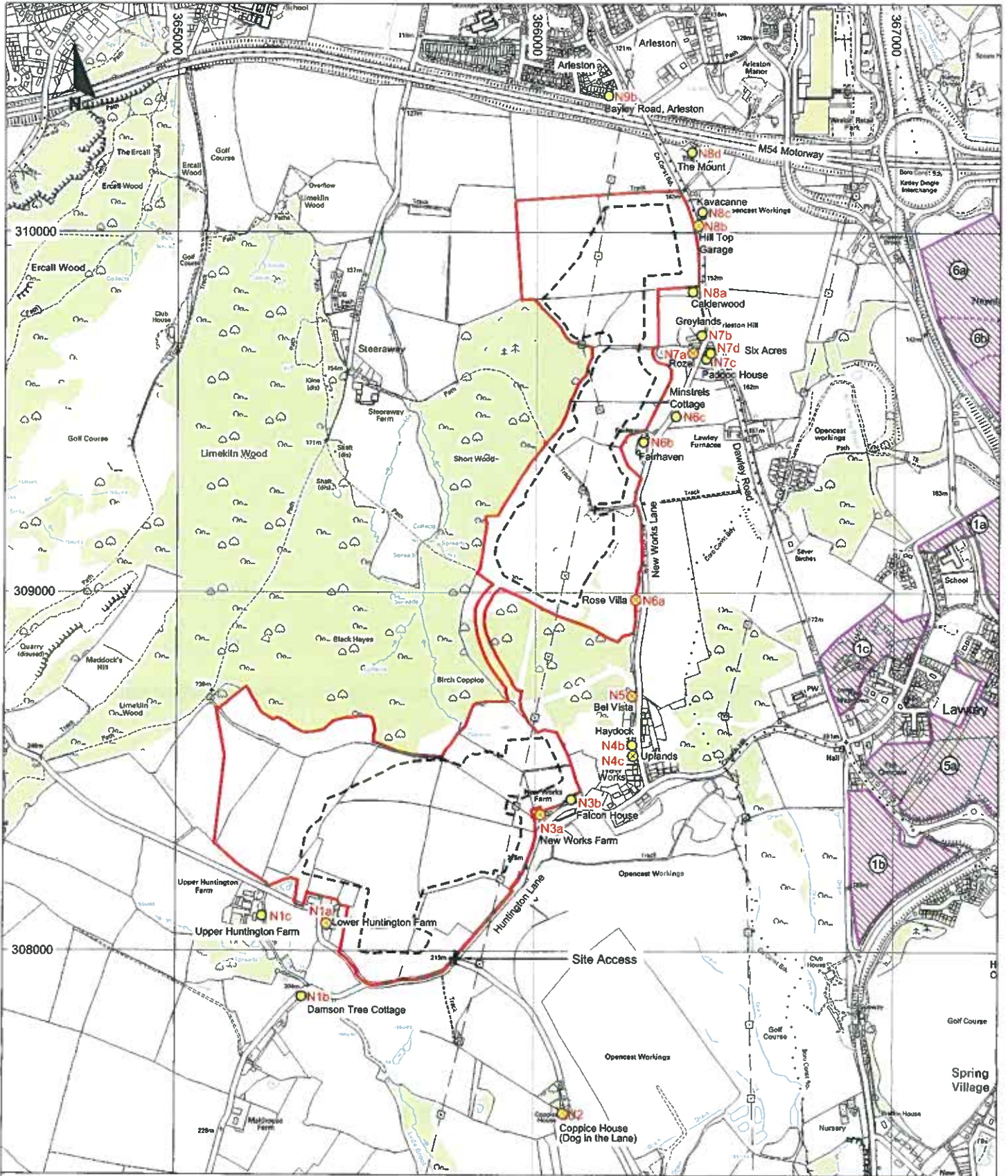

part B



- Key**
-  Site boundary
 -  Excavation boundary
 -  Representative noise sensitive receptor
 -  Proposed Lawley development (See Figure 17.1)
 -  Noise monitoring location



UK Coal Mining Ltd
Huntington Lane
Environmental Statement

Figure 13.3
Noise Monitoring and Receptor Locations

0 m 500 m
Scale 1:10,000 @ A3

November 2007
17430-S88.dwg holls



Based upon the Ordnance Survey Map with the permission of the Controller of Her Majesty's Stationery Office. © Crown Copyright. Entec UK Ltd. AL100001778.

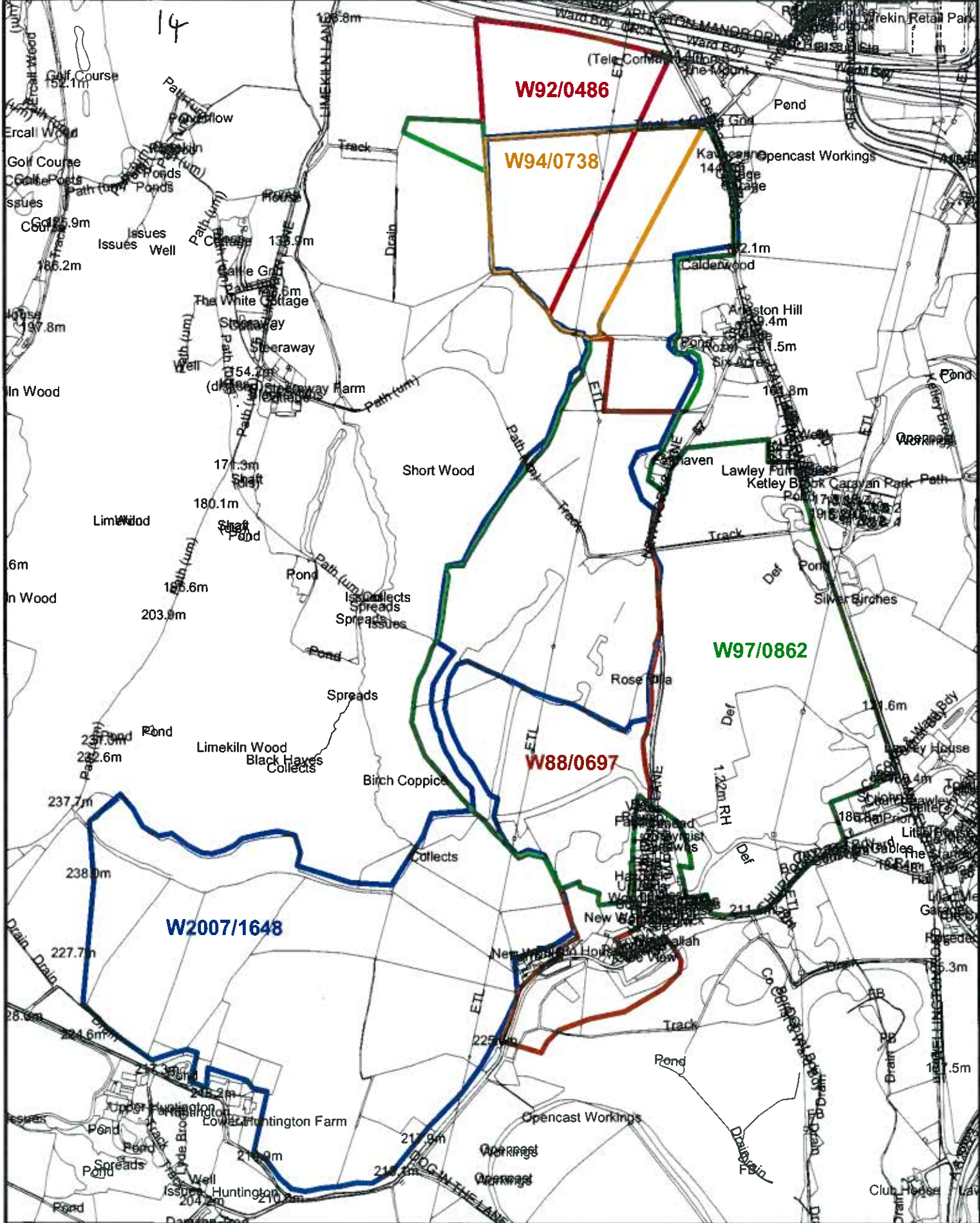

Address: **Various planing application sites**

Proposal: **Mining applications**

Scale: 1:10,000

Drawn By: .

Date: .



Telford & Wrekin
COUNCIL
Environment & Regeneration
Darby House
PO Box 212
Telford
TF3 4LB
+44 (0)1952 380380

Reproduced from the Ordnance Survey Mapping with the permission of the Controller of Her Majesty's Stationary Office Crown Copyright. Unauthorised reproduction infringes Crown Copyright and may lead to prosecution or Civil Proceedings.

Telford & Wrekin Council Licence No. 100019694 Date 2007