

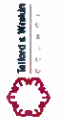

	<p>Scale:</p>	<p>W2009/0544</p>	<p>Date:</p>
<p>Address: St Lukes Primary School, Church Road, Trench</p>	<p>Scale:</p>	<p>Drawn By:</p>	<p>Date:</p>
<p>Proposal: Erection of extensions for church, school & com. use</p>	<p>Reproduced from the Ordnance Survey Mapping with the permission of the Controller of Her Majesty's Stationary Office Crown Copyright. Unauthorised reproduction infringes Crown Copyright and may lead to prosecution or Civil Proceedings. Tolford & Waken Council Licence No. 100019694 Date 2007</p>		

Environment & Regeneration
 Dairy House
 PO Box 212
 Tolford B
 TF9 4B
 444 (0)1952 380380



© 2009 Hulmeupright Architects, Inc. All rights reserved. This drawing is the property of Hulmeupright Architects, Inc. and is not to be reproduced, stored in a retrieval system, or transmitted in any form or by any means, electronic, mechanical, photocopying, recording, or by any information storage and retrieval system, without the prior written permission of Hulmeupright Architects, Inc. No part of this drawing may be reproduced or transmitted in any form or by any means, electronic, mechanical, photocopying, recording, or by any information storage and retrieval system, without the prior written permission of Hulmeupright Architects, Inc.

1/8" = 1'-0" (Vertical)

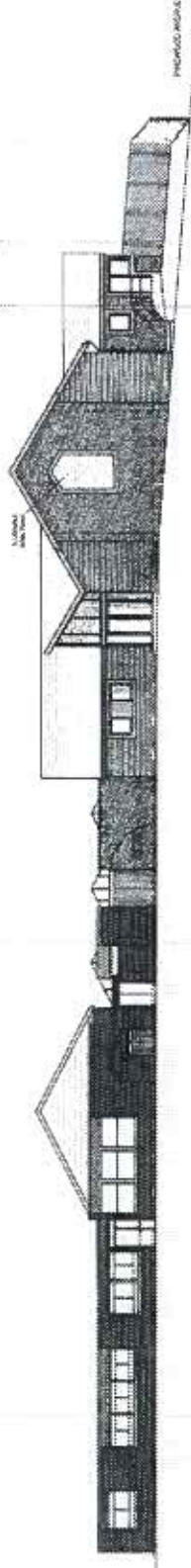

NORTH ELEVATION



WEST ELEVATION

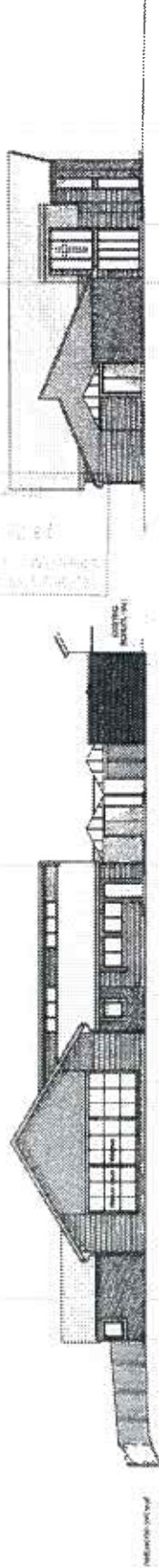

SOUTH ELEVATION

EAST ELEVATION

0544
hulmeupright
 ARCHITECTS
 31416 OAK TRAIL
 BOSTON, MA 02130
 TEL: 617.624.2600
 FAX: 617.624.2609
 www.hulmeupright.com

PROJECT:
 SHREWSBURY RC DIOCESEAN TRUSTEES
 PROPOSED ANNEXE TO PROVIDE CHURCH,
 SCHOOL AND COMMUNITY FACILITIES AT
 ST LUKE'S PRIMARY SCHOOL, TRENCH,
 THE
 PROPOSED ELEVATIONS AT SCALE 1:200

DATE: **PLANNING**
 DATE: **JULY 2009**
 SCALE: **1:200**
 DRAWN BY: **DJH**
 CHECKED BY: **CH**
 PROJECT NO: **M0611 03 Planning**

1. All elevations are to be shown in black ink on a white background.
 2. All elevations are to be shown in black ink on a white background.
 3. All elevations are to be shown in black ink on a white background.

New entrance to be provided with
 existing on site driveway to
 permeable surface.
 Walls - The Shop being built is
 wall-cladding exterior. The exterior
 made with existing stone. The gully
 finish is to be to be
 Road - Dark grey Portland Cement
 finish. The gully being built is
 Resonance active pavement. The
 Asphalt - Polyurethane joint filler
 South facing slopes of rain roof.
 EROD - Through provide angled
 ground area. Timber plank side
 Sump
 Scaffolding - Existing. New
 needed. New (also in position) used
 see to match existing
 UCL202. Surfacing in place. New
 necessary. Single line drainage
 possible in existing drainage.

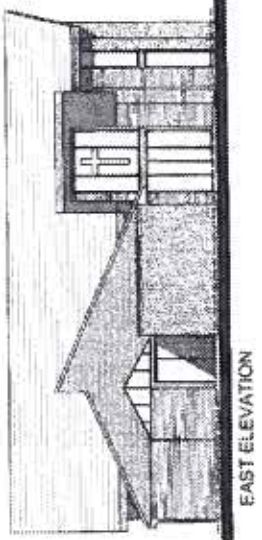

EAST ELEVATION

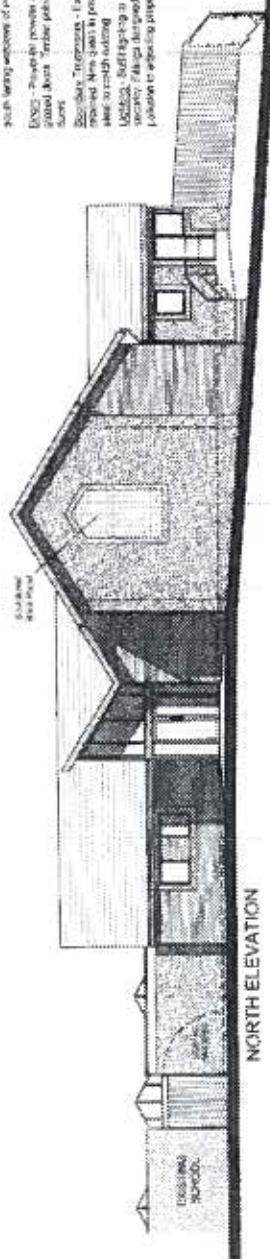

NORTH ELEVATION

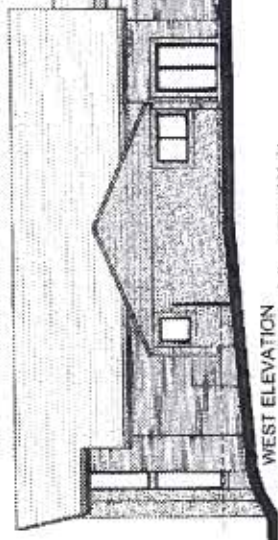

WEST ELEVATION

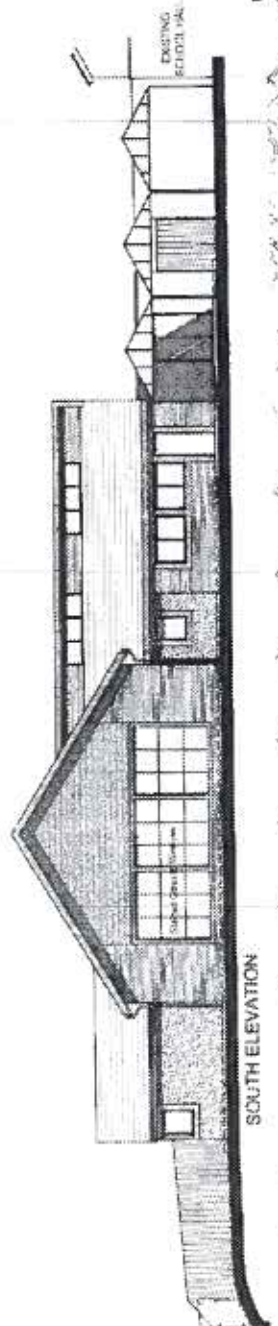

SOUTH ELEVATION

RECEIVED
 18 JUN 07



hulmeupright
 14 GARDEN STREET
 DUBLIN 4
 TEL: 01 454 5000
 FAX: 01 454 5001
 WWW.HULMEUPRIGHT.COM

PROPOSED ACCESS TO PEOPLE CHURCH
 SCHOOL AND COMMUNITY BUILDING AT
 ST LUKE'S RC PRIMARY SCHOOL, TRENCH
 STATION, DUBLIN 4

DATE: JUNE 07
 DRAWN: [Name]
 CHECKED: [Name]

PROJECT: 02 Planning
 NO: 0211

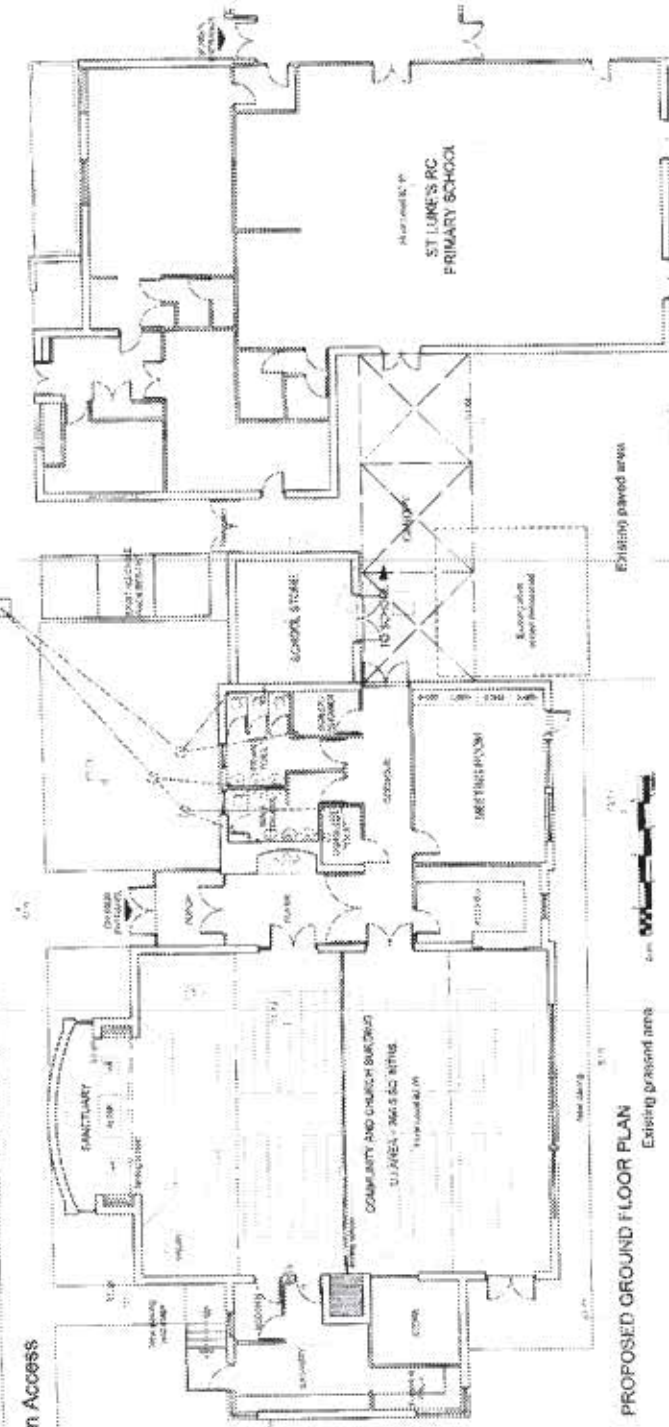

Existing Pedestrian Access

PROPOSED GROUND FLOOR PLAN
 Existing paved area

Scale: 1:50
 Date: 18/06/07

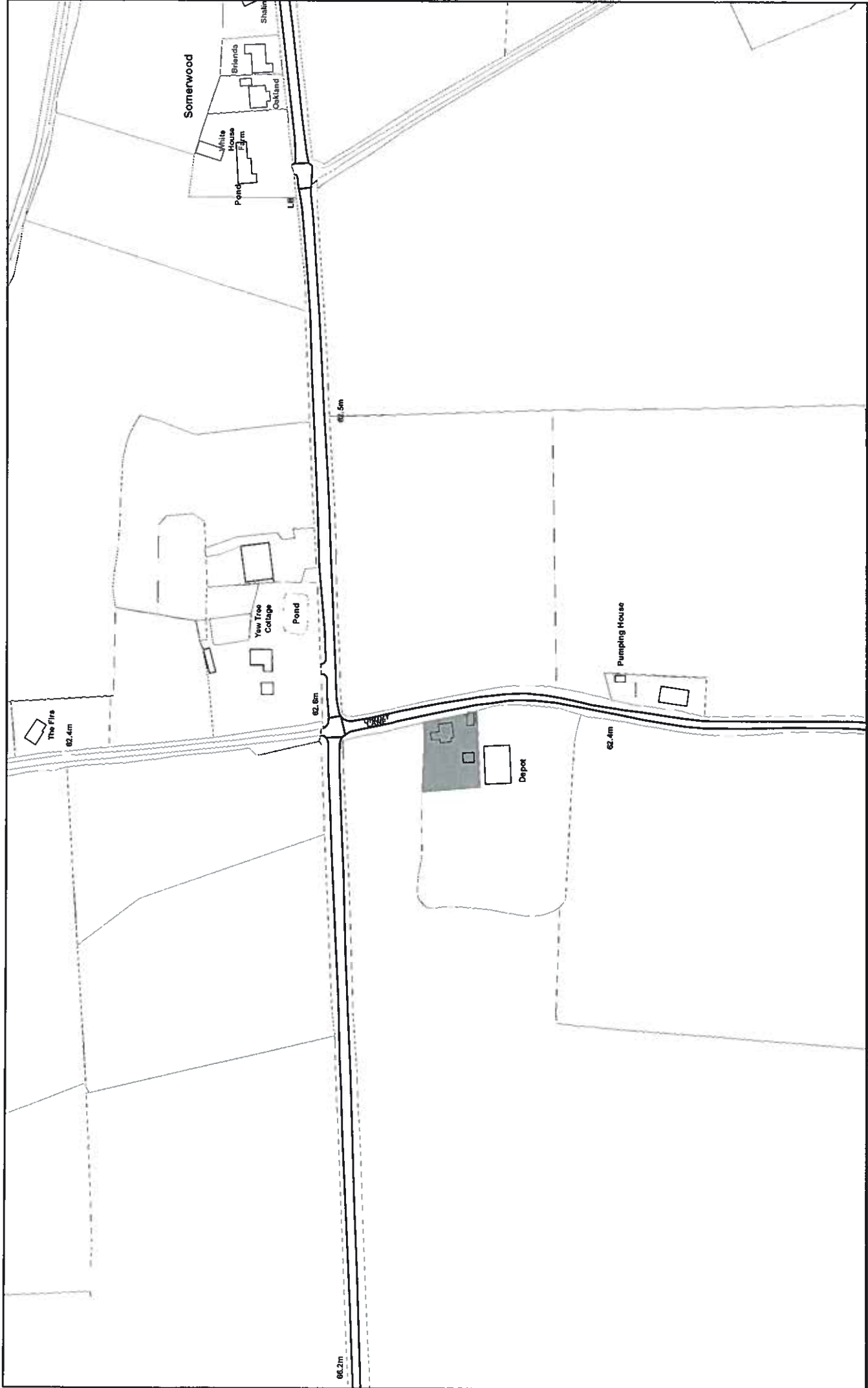

<p>Environment & Regeneration Dairy House PO Box 212 Telford TF3 4LB +44 (0)1952 380380</p> 	<p>Address: Highbury Villa, Drury Lane, Rodington</p>	<p>Scale: W2009/0745</p>	<p>Proposal: Erection of single storey side extension to annexe</p>
<p>Drawn By:</p>		<p>Date:</p>	
<p>Reproduced from the Ordnance Survey Mapping with the permission of the Controller of Her Majesty's Stationary Office. Crown Copyright. Unauthorised reproduction infringes Crown Copyright and may lead to prosecution or Civil Proceedings. Telford & Wrekin Council License No. 100019864 Date 2007</p>			

All dimensions are in mm. Do not scale. The plan has been prepared for planning and building regulations only. All dimensions should be checked on site. Copyright 2009.

Ordnance Survey[®]
OS Sitemap[™]

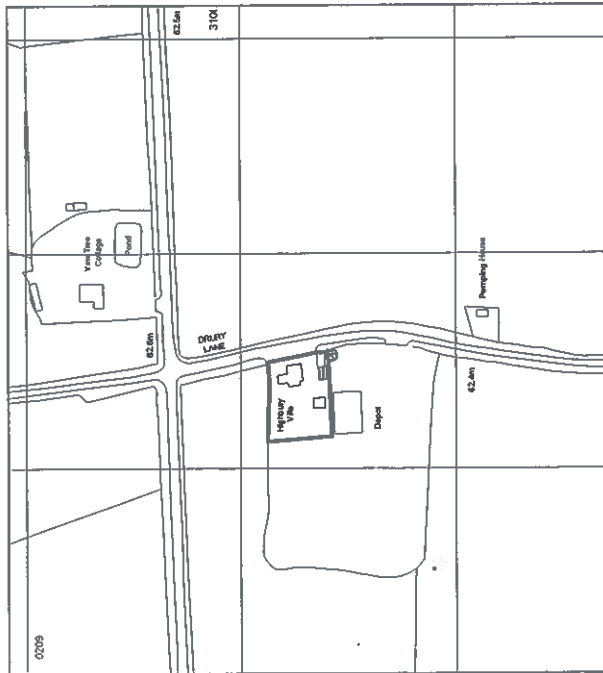

© Crown Copyright 2009
Reproduction in whole or in part is prohibited
without the prior permission of Ordnance Survey.

Location Plan 1:2500

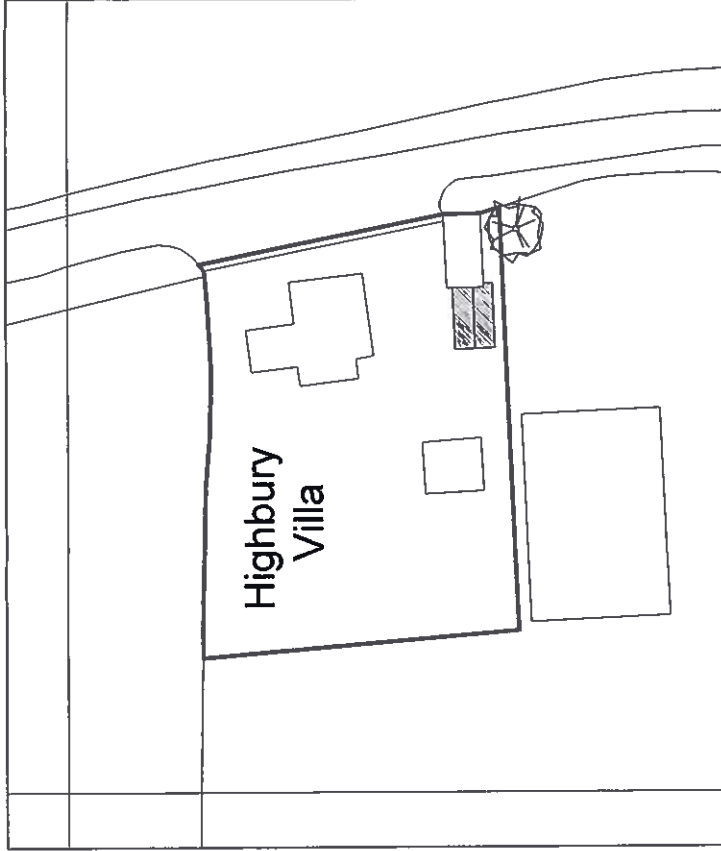

Block Plan 1:500

TELFORD & WREKIN COUNCIL
ENVIRONMENT & REGENERATION
03 SEP 2009
RECEIVED

Drawing
Location & Block Plan

Title
Extension

Client
**Mr G Weinel
Highbury Villa
Drury Lane
Somerwood
Shropshire
SY4 4RG**

David Humphreys Limited
chartered surveyors
71 the mount shrewsbury sy3 8pl
www.buildingdesigner.co.uk
01743 232423

scale shown **A3**
paper size **A3**
drawing no. **1607/1**
date **Jul 09**

All dimensions are in mm. Do not scale. This plan has been prepared for planning and building regulations only. All dimensions should be checked on site. Copyright 2009.

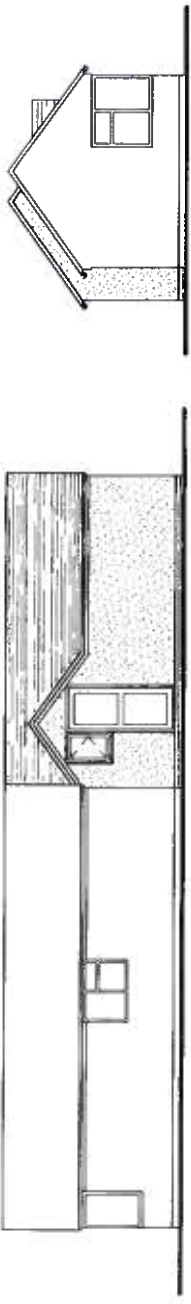

Side Elevation

Front Elevation

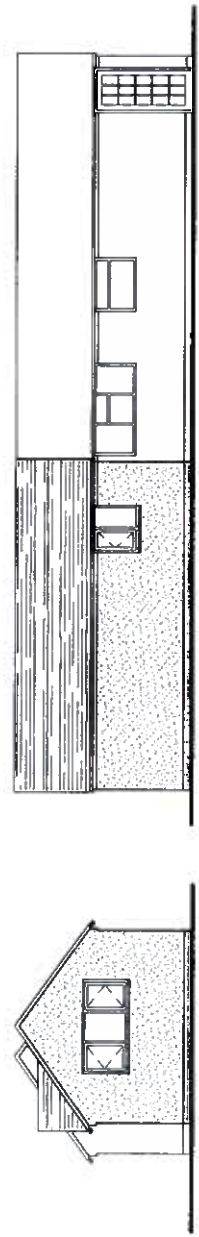

Rear Elevation

Side Elevation

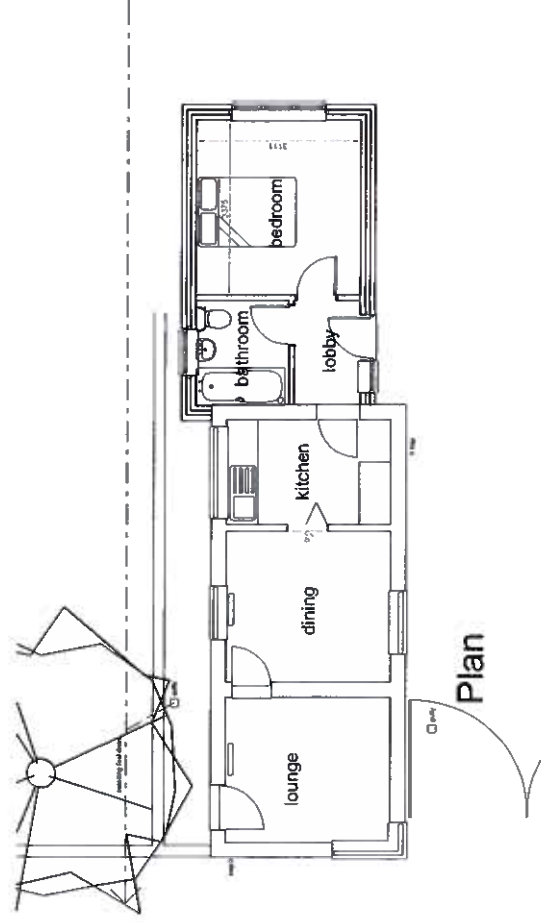

Plan

TELFORD & WENLOCK COUNCIL
ENVIRONMENT & CONSERVATION
10 SEP 2009
RECEIVED

AMENDED PLAN

Drawing
Proposed

Title
Extension

Client
Mr G Weinel
Highbury Villa
Drury Lane
Somerton
Shropshire
SY4 4RG

David Humphreys Limited
chartered surveyors
71 the mount shrewsbury sy3 8pl
www.buildingdesigner.co.uk
01743 232423

scale 1/100
paper size A3
drawing no. 1607/3
date Aug 09

All dimensions are in mm. Do not scale. This plan has been prepared for planning and building regulations only. All dimensions should be checked on site. Copyright 2009.

TELFORD & WREKIN COUNCIL
ENVIRONMENT & REGENERATION
03 SEP 2009
RECEIVED

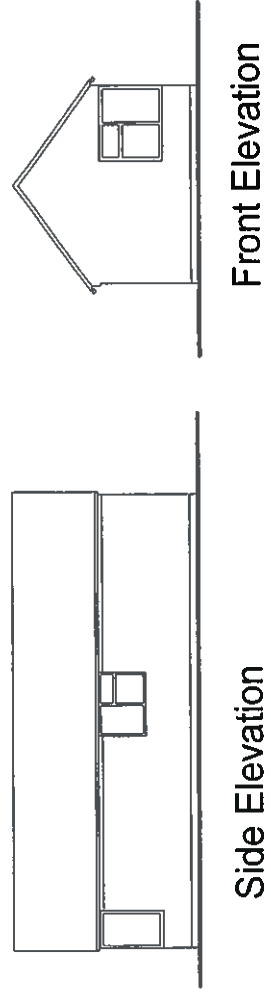

Side Elevation

Front Elevation

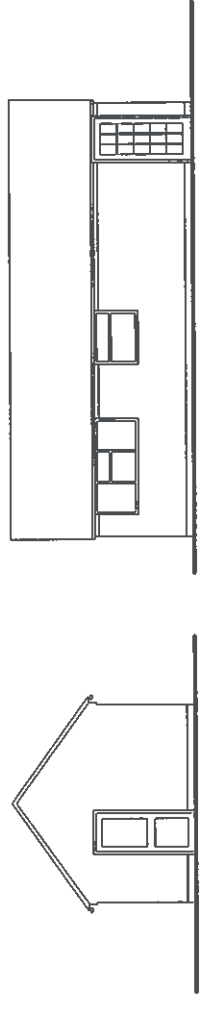

Rear Elevation

Side Elevation

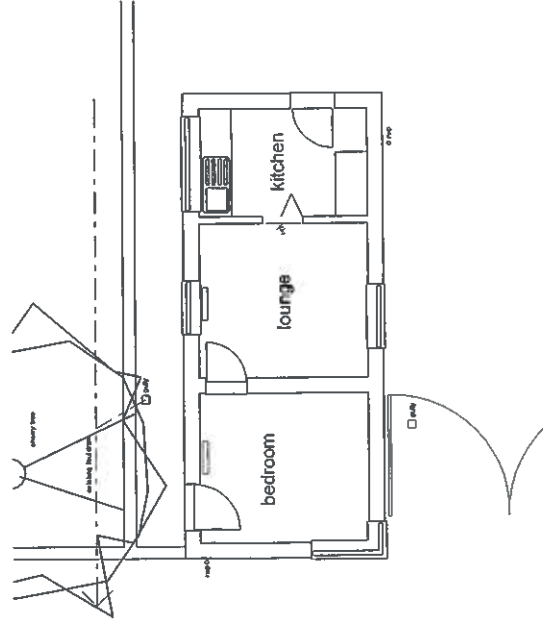

Plan

Drawing
Existing

Title
Extension

Client
**Mr G Weinel
Highbury Villa
Drury Lane
Somerton
Shropshire
SY4 4RG**

David Humphreys Limited
chartered surveyors
71 the mount shrewsbury sy3 8pl
www.buildingdesigner.co.uk
01743 232423

scale 1/100
paper size A3
drawing no. 1607/2
date Jul 09

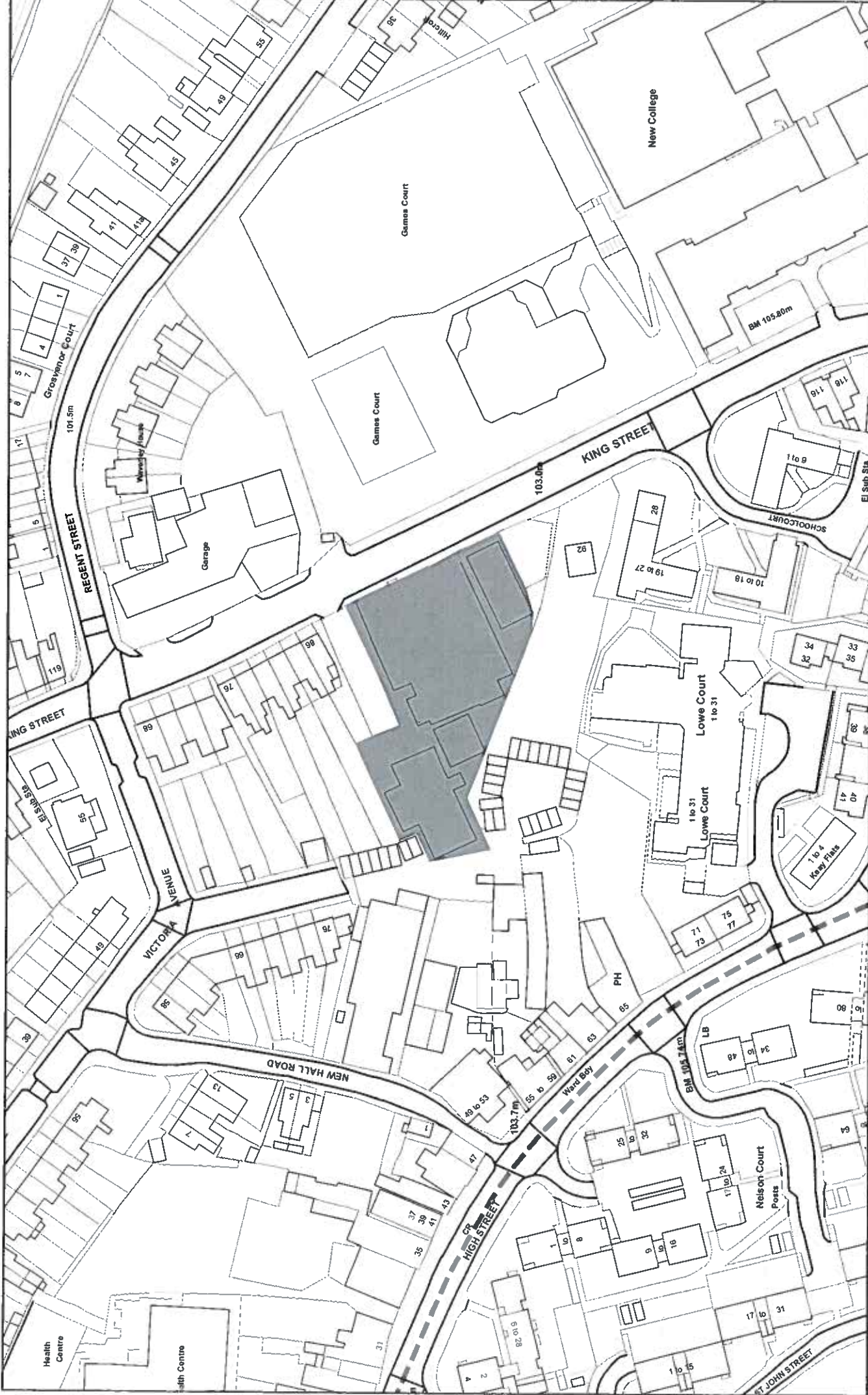

<p>Environment & Regeneration Derby House PO Box 212 Telford TF3 4LB +44 (0)1952 380380</p>	<p>Address: Old Hall Building, King Street, Wellington</p>	<p>Scale: W2009/0768</p>
<p>Proposed: Erection of side & rear extensions for use as mosque</p>	<p>Drawn By:</p>	<p>Date:</p>

Reproduced from the Ordnance Survey Mapping with the permission of the Controller of Her Majesty's Stationary Office Crown Copyright. Unauthorised reproduction infringes Crown Copyright. Telford & Wainman Council Licence No. 100019694 Date 2007



Previous App. W2007/0667



CLIENT / PROJECT
SHROPSHIRE ISLAMIC FOUNDATION

Location
Old Hall Building
King Street, Wellington,
Telford TF1 1NZ

DRAWING TITLE
LOCATION PLAN

Scale 0/4 Status
1:1250 PL

Dwg No. Rev
01

CGI IMAGES



The new elements are set-back to line through with the line of the terrace cottages.



The omission of the side extension and replacement with courtyards reinforces the Old Hall's setting.



Top level view along Kings Road.



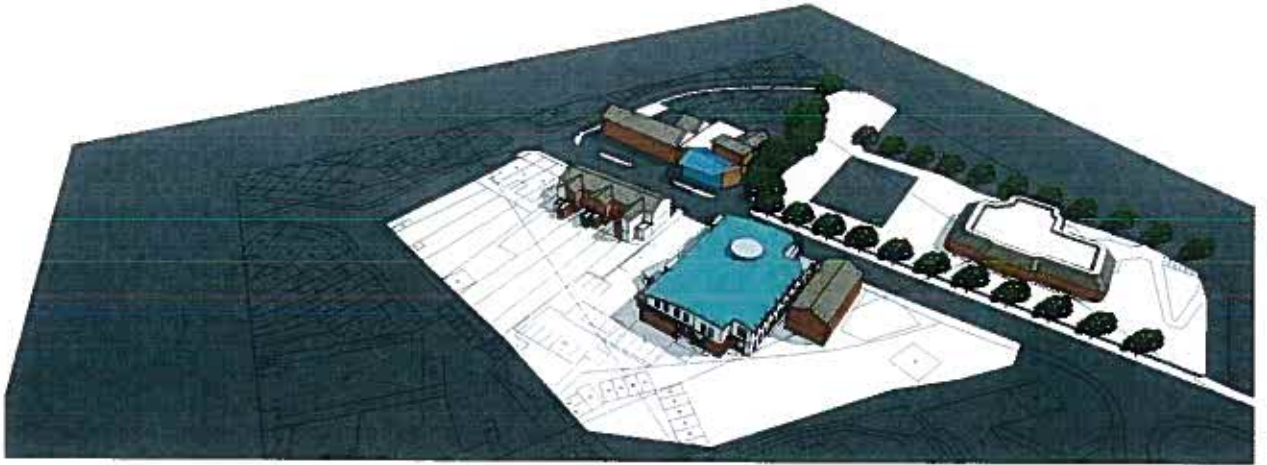

View indicating the massing from the Southwest.



View from the Northeast indicating the softened profile to the open aspect.

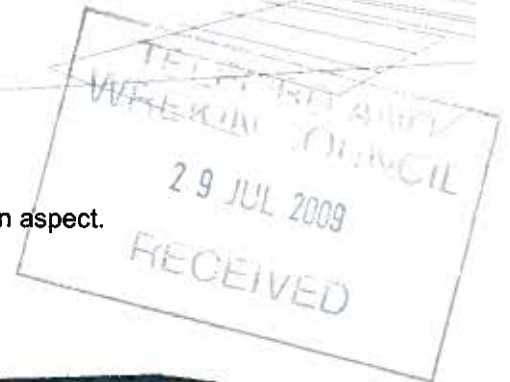

Top view from King Street indicating the roof profile and side feature elements.

Shropshire Islamic Foundation
Old Hall Building, King Street, Wellington, Telford, TF1 1NZ



Top view from the Southwest indicating the roof profile and side feature elements.



Street level view from the entrance gates.

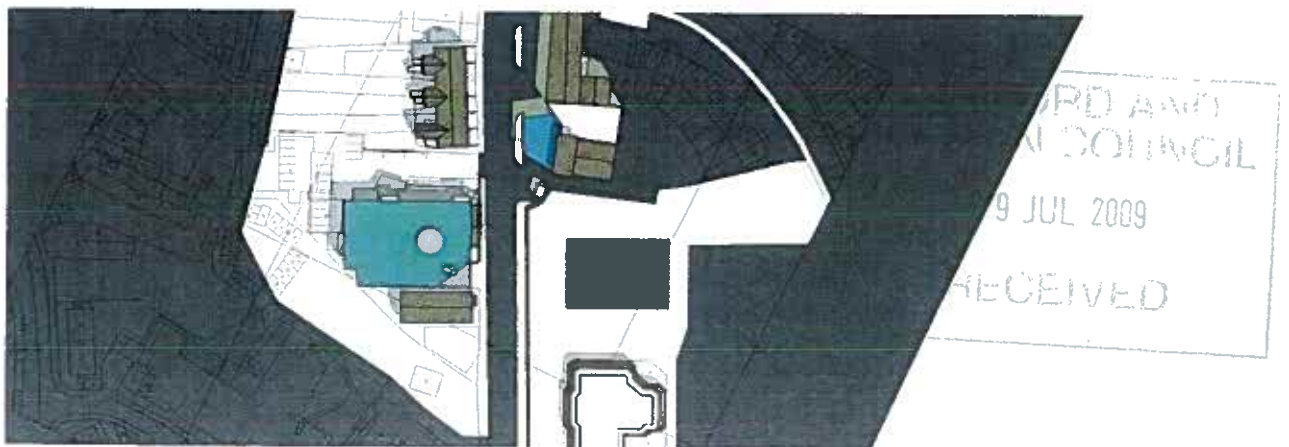

Plan view.

WARRIANG COUNCIL
29 JUL 2009
ARCHITECT

A. Various products selected
see spec for details

CLIENT / PROJECT
BIRROPHINE ISLANDIC
FOUNDATION

Location
11/11/09
11/11/09

DATE
29 JUL 2009

PROPOSED
ROOF PLAN
(Phase 2)

Scale
1:100

Sheet
PL

Rev
87

Date
A

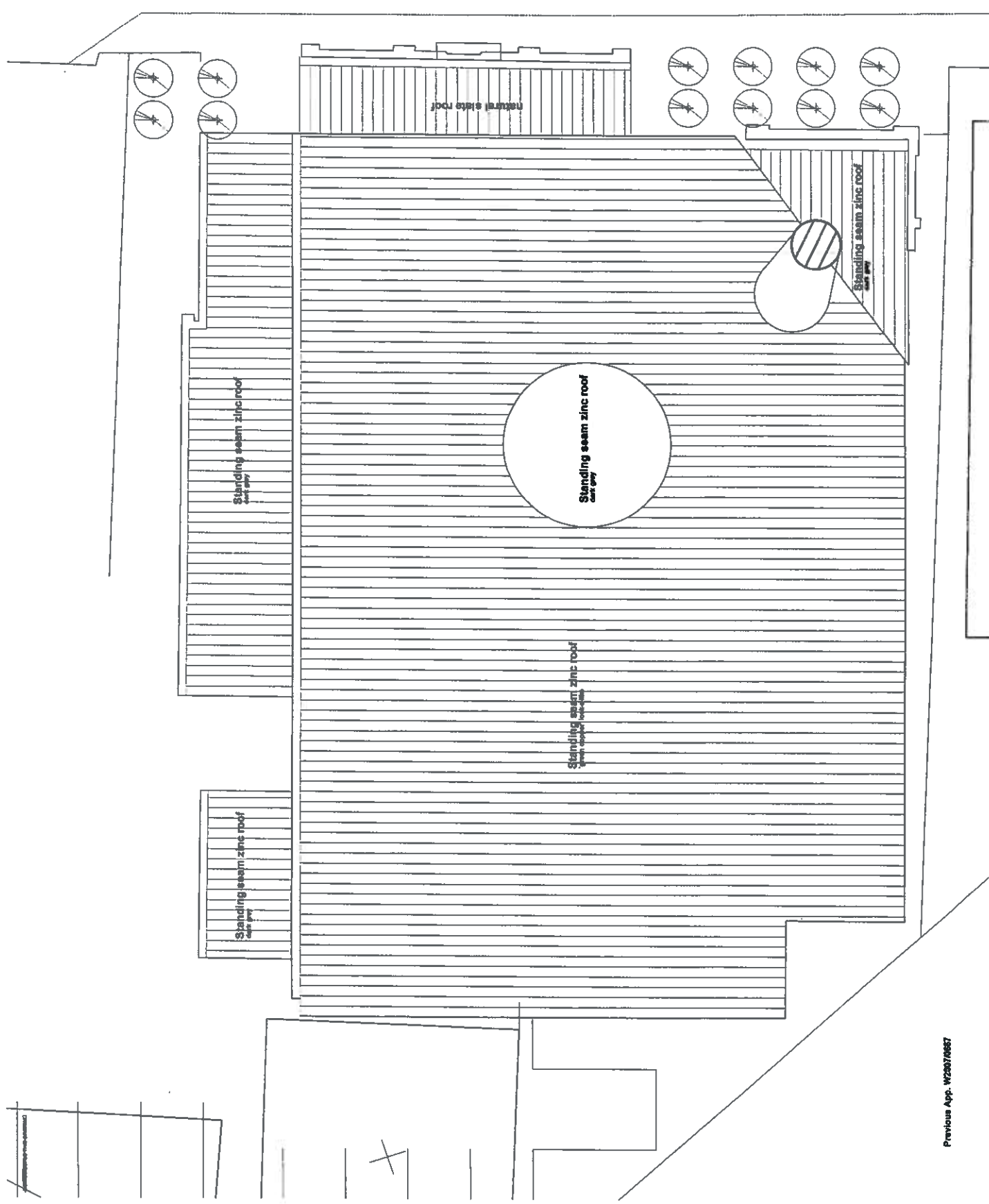



- FOUNDATION BASES**
- A 3000mm X 3000mm X 1400mm deep
 - B 2000mm x 2000mm x 1000mm deep
 - C 1250mm x 1250mm x 500mm deep
- Strip footings to be 600mm x 400mm deep or 800mm deep as requested by BCO

- COLUMNS**
- Main Columns 254 x 254 x 75kg UCs
 - Secondary Columns 157 x 157 x 19 UCs

C Heavy quality concrete
 B Non-reinforced concrete
 A Reinforced concrete
 D Reinforced concrete
 E Reinforced concrete

CLIENT / ANALYST
 THE UNIVERSITY OF MELBOURNE
 FOUNDATION

PROJECT TITLE
 PROPOSED GROUND FLOOR
 FOUNDATION, DAMAGE AND
 STRUCTURE PLAN
 (Phase 1)

Scale: 1:100
 Date: 04/04/04

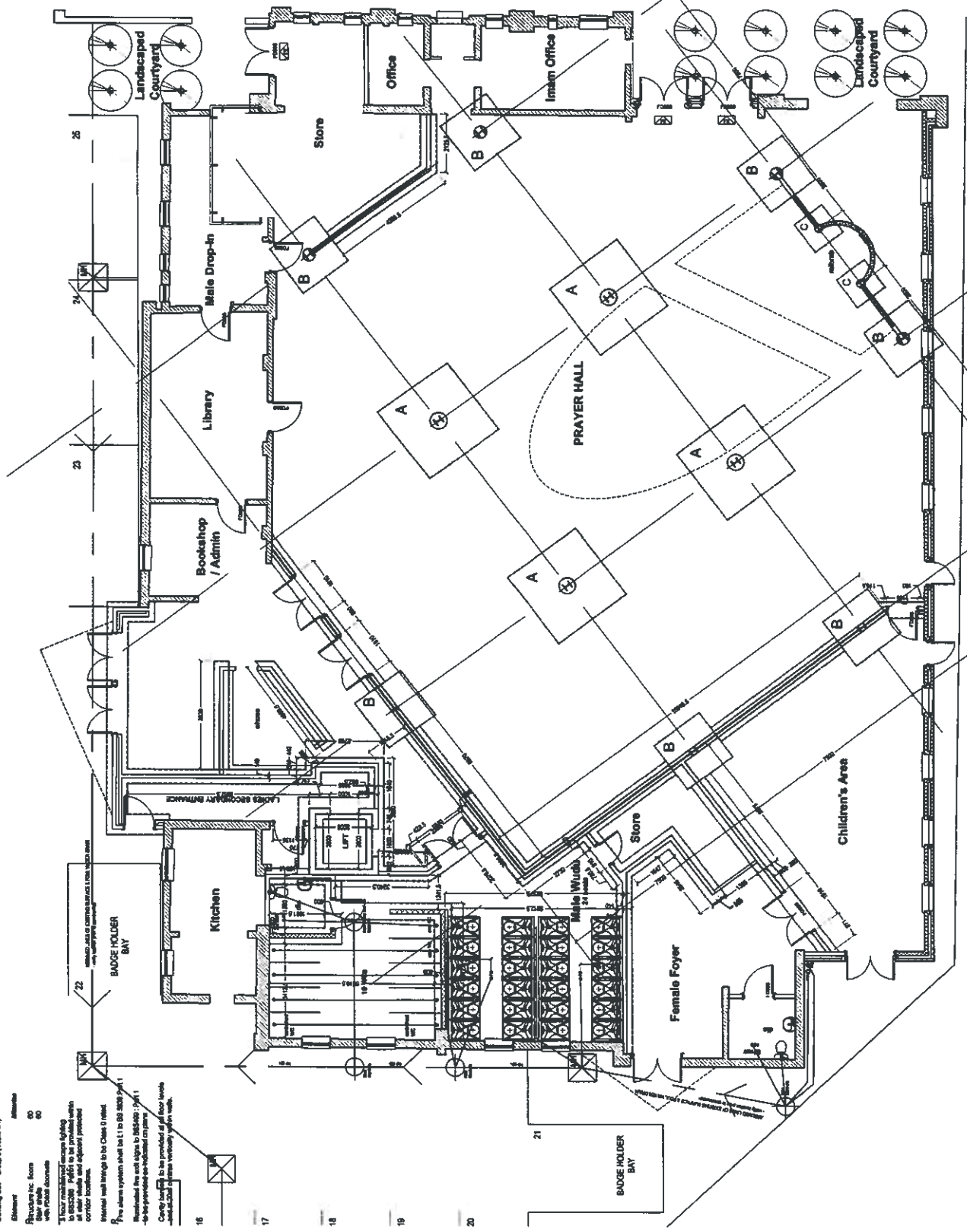

THE UNIVERSITY OF MELBOURNE
 29 JUL 2004
 RECEIVED

16
 17
 18
 19
 20

21
 22
 23
 24
 25

26
 27
 28
 29
 30

31
 32
 33
 34
 35

36
 37
 38
 39
 40

41
 42
 43
 44
 45

46
 47
 48
 49
 50

51
 52
 53
 54
 55

56
 57
 58
 59
 60

61
 62
 63
 64
 65

66
 67
 68
 69
 70

71
 72
 73
 74
 75

76
 77
 78
 79
 80

81
 82
 83
 84
 85

86
 87
 88
 89
 90

91
 92
 93
 94
 95

96
 97
 98
 99
 100

WATKINS CONSULTANTS
29 JUL 2003
RECEIVED

RETAINED FABRIC - HATCHED
DEMOLISHED FABRIC - DASHED

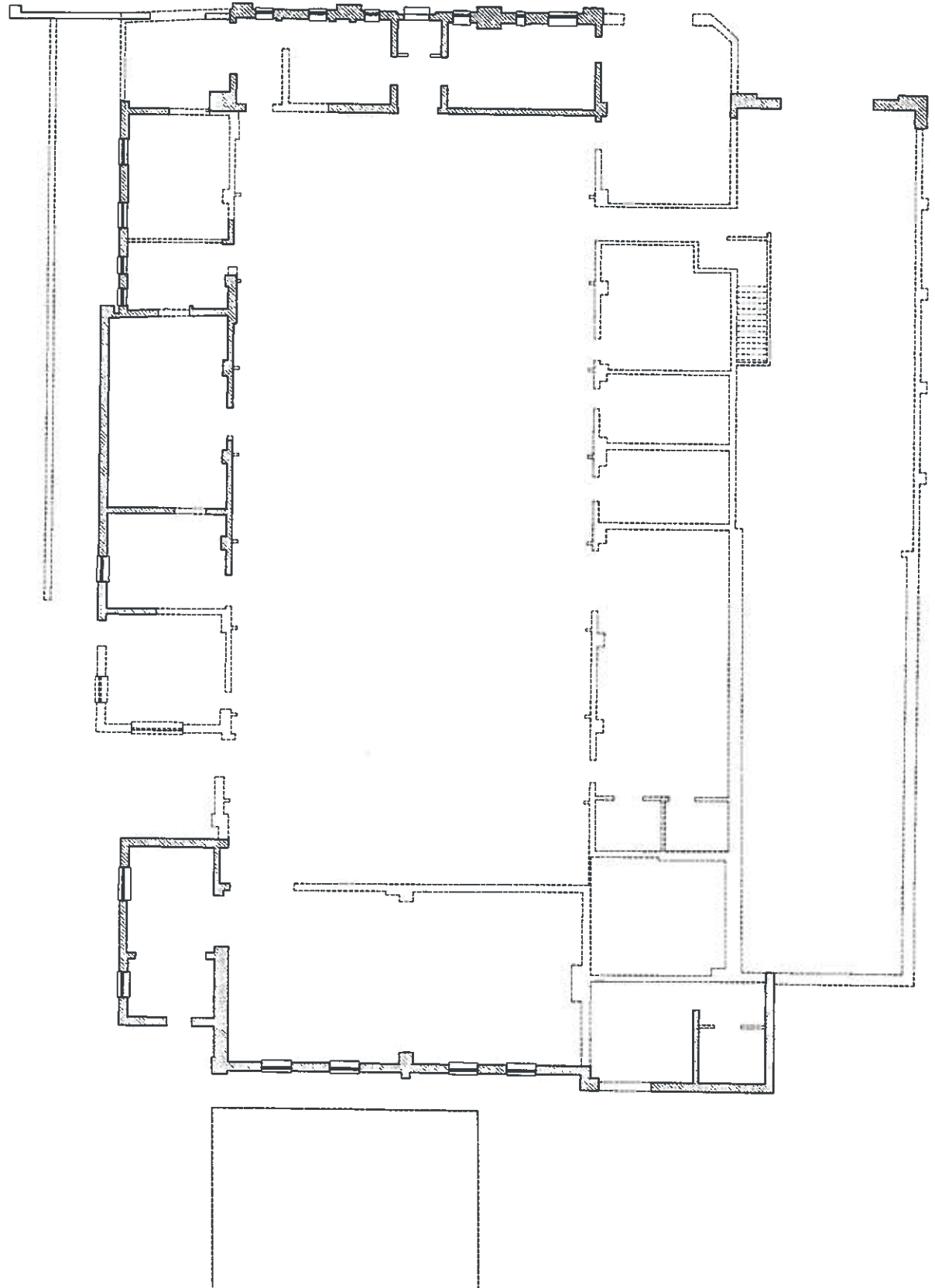

DO NOT SCALE

IF IN DOUBT, ASK

DRAWING NUMBER

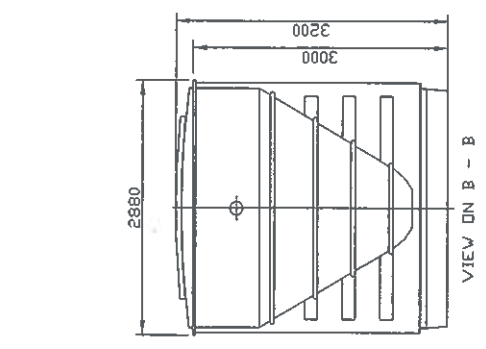

FOR REFERENCE ONLY
THE LID ARRANGEMENT SHOWN MAY
NOT REPRESENT THE FINISHED PRODUCT
MANUALLY ENTERED DIMS ARE NOT TO SCALE

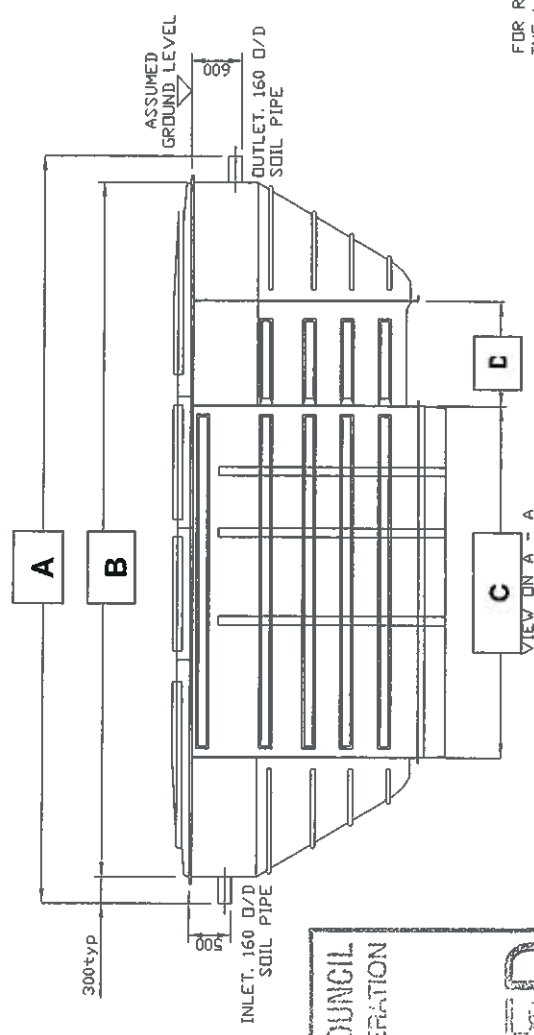

VIEW DN A - A

VIEW DN B - B

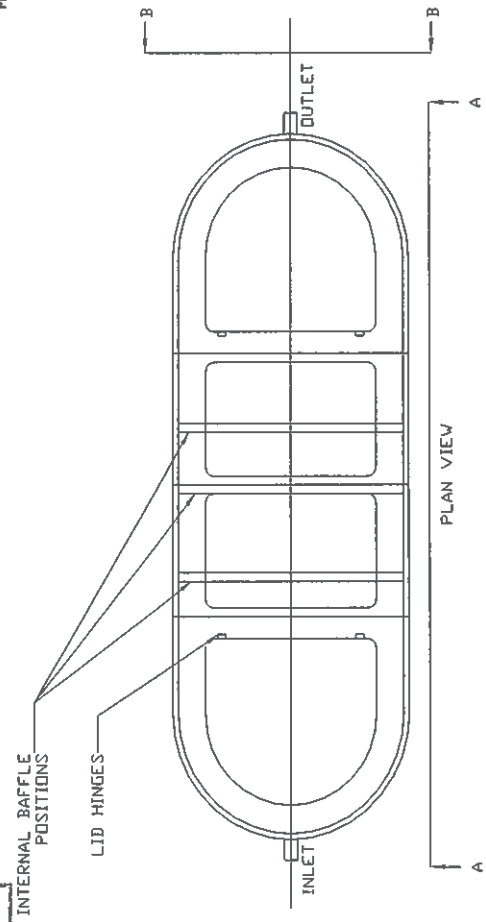

PLAN VIEW

- Dimension A: 7600 mm
- Dimension B: 7000 mm
- Dimension C: 4100 mm
- Dimension D: 200 mm

Telford & Wrekin Council
Environment & Regeneration
03 SEP 2009
RECEIVED

Client: Dogs Trust Roden
Title: Replacement Sewage Treatment Plant
Model No. HP 17024020 F

SCALE	N.T.S.	DIMS IN	mm	PAPER SIZE	A4
TOLERANCES	+/- 10mm				
MATERIAL	GRP				
FINISH	INTERNAL: BLUE 16 C 33 TO BS4800 DK GREEN 14 C 39 TO BS4800				

WPL LIMITED
1 & 2 ASTON ROAD
WATERLOOVILLE
HAMPSHIRE
PO7 7UX
TEL: (02392) 242600
FAX: (02392) 242624
e-mail: engineering@wpl-limited.co.uk
© This drawing is the copyright of WPL Ltd

DESIGN	ISSUE	DATE	CHANGE	INITIAL
CHECKED				
DRAWN				

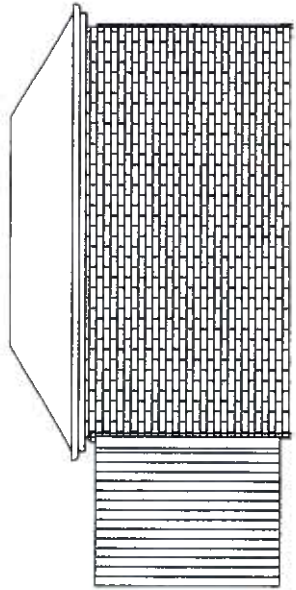

North Elevation

1 : 50

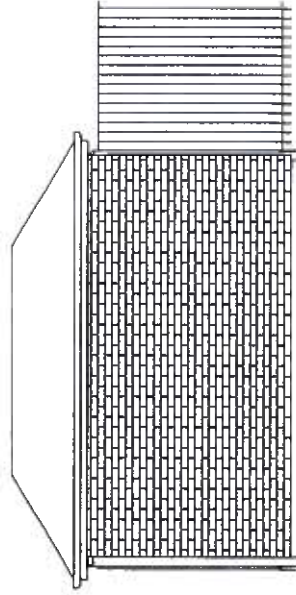

South Elevation

1 : 50

TELFORD & WREKIN COUNCIL
 ENVIRONMENT & REGENERATION
 03 SEP 2009
 RECEIVED

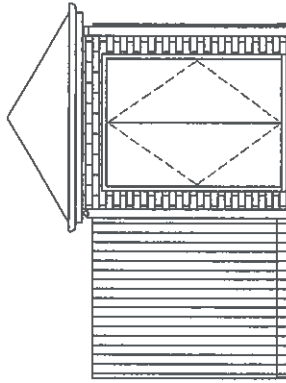

East Elevation

1 : 50

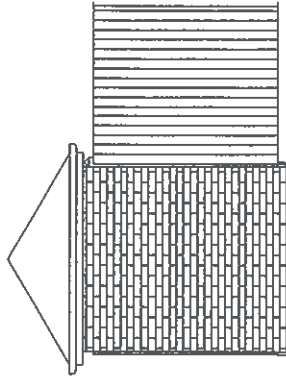

West Elevation

1 : 50



Plan

1 : 50



Napier and Company

Chartered Building Surveyors
 4 Villa Cottage, Minsterley Road, Pontesbury,
 Shrewsbury SY5 0QJ
 Tel/Fax: 01743 792789
 Email: surveyors@napierandco.org.uk

Project Title: Redevelopment of Dogs Trust Rehoming
 Centre, Roden
 Drawing Title: Pump House as Existing
 Date: 29-08-09
 Scale: 1 : 50
 Drawing No: 08-293-PH-1

Rev:	Date:	Description:
		Revisions