

East Elevation
1 : 50

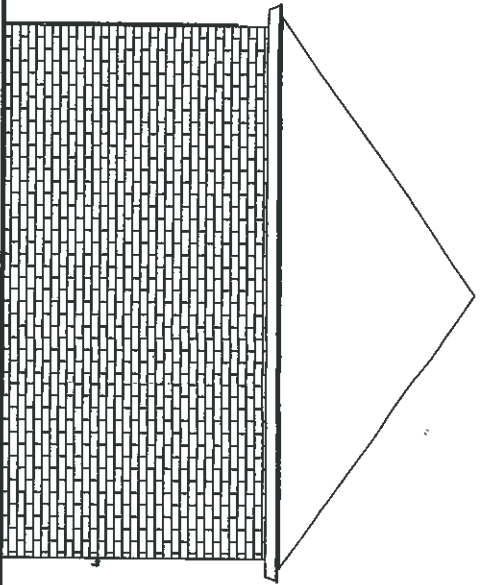

North Elevation
1 : 50

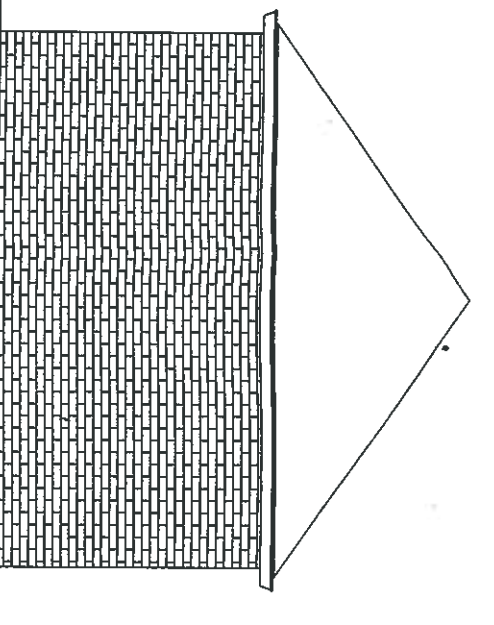

South Elevation
1 : 50

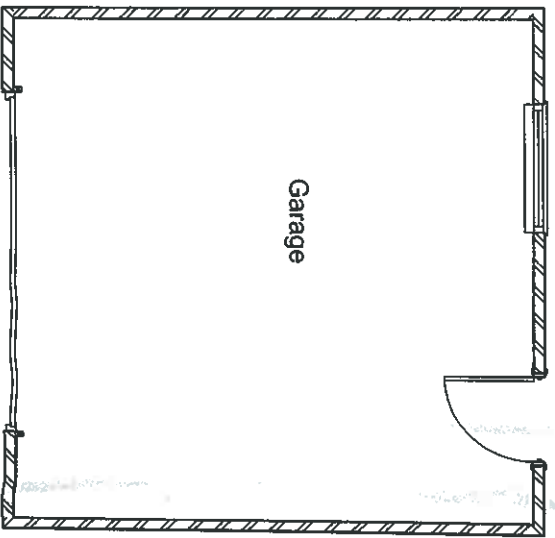

Ground Floor Plan
1 : 50

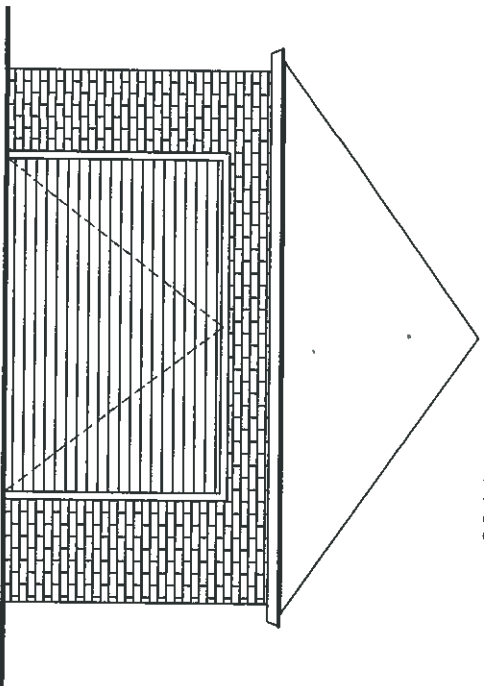

West Elevation
1 : 50

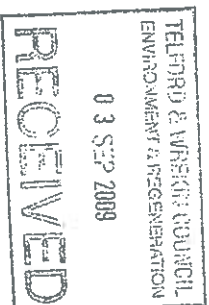

Rev:	Date:	Revisions	Description:



Napier and Company

Chartered Building Surveyors

4 Villa Cottage, Minsterley Road, Pontesbury,
Shrewsbury, SY5 0OJ
Tel/Fax: 01743 792789
Email: surveyors@napierandco.org.uk

Project Title: Redevelopment of Dogs Trust Rehoming

Centre, Roden, Shropshire

Drawing Title: Existing Garage

Date: 31.8.09

Scale: 1 : 50

Drawing No: 08-293-G-1

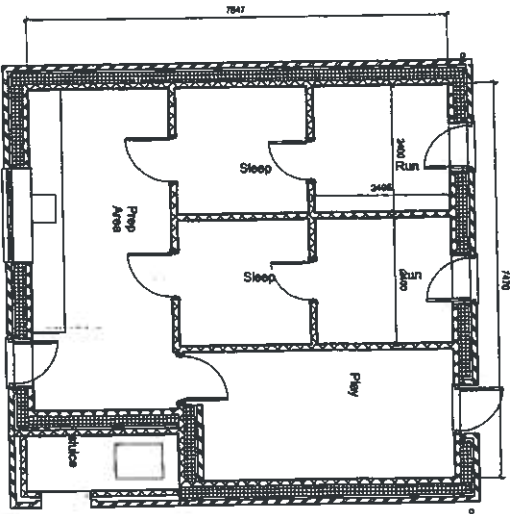

Ground Floor Plan
1 : 50

Section 2
1 : 50

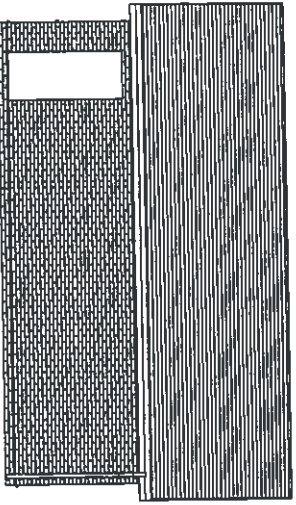
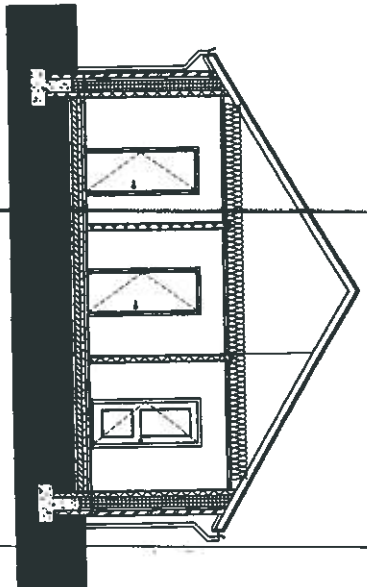

East Elevation
1 : 50

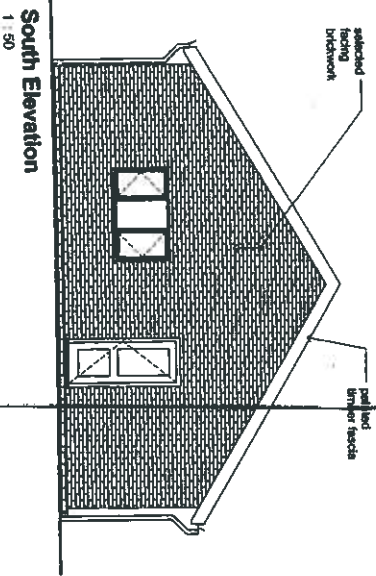

South Elevation
1 : 50

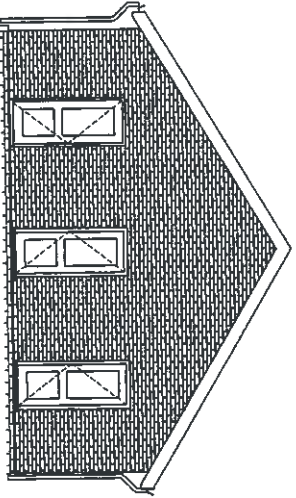

North Elevation
1 : 50

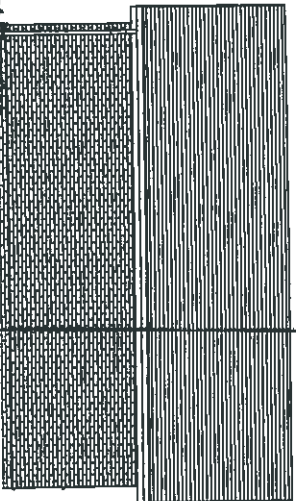

West Elevation
1 : 50

RECEIVED
20 APR 2009
TALYHOFF & WRIGHTS CONSULTANTS
ENVIRONMENT & INFRASTRUCTURE

No.	Date	Description



Napier and Company
RICA Building, Clarendon Road
Chartered Building Surveyors
17 The Colonnade, 17th Floor
100 Broad Street, London, W1C 2ED
Tel: 020 7463 7700
Fax: 020 7463 7701
www.napierandcompany.com

Project Title:
Dogs Trust Rehoming Centre, Roden Shropshire

Drawing Title:
Whelping Kennel

Date: 07/09/08
Scale: 1 : 50
Project No: 08/293W/SK1
Drawing No:
Drawn By: AWW
Reviewed:
Revision:

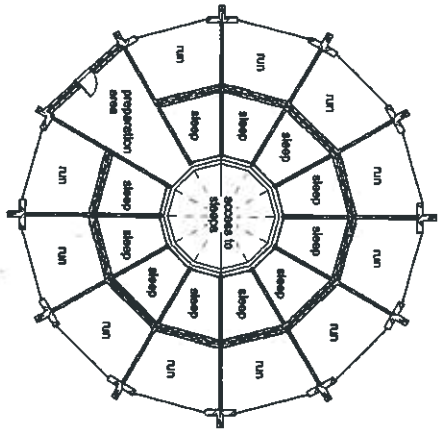

Plan as Existing
1 : 100

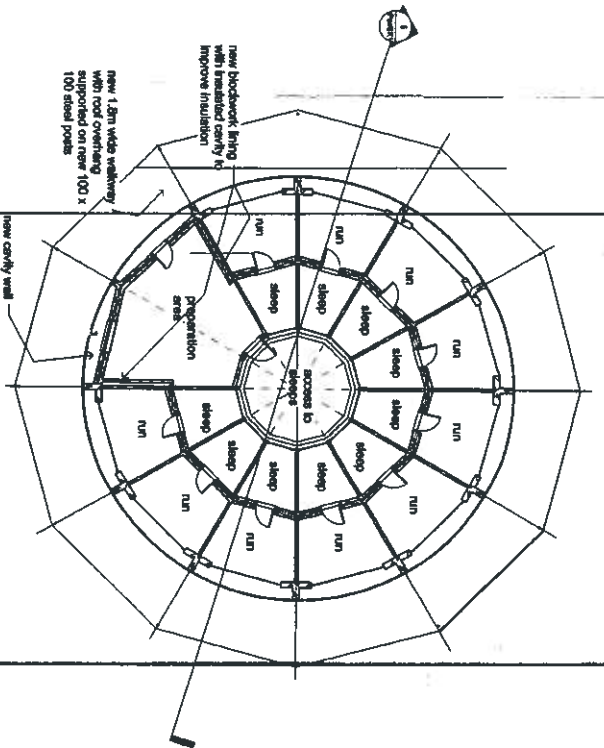

Plan as Proposed
1 : 100



Typical Elevation as Existing
1 : 100

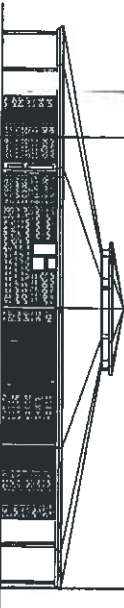

Typical Elevation as Proposed
1 : 100

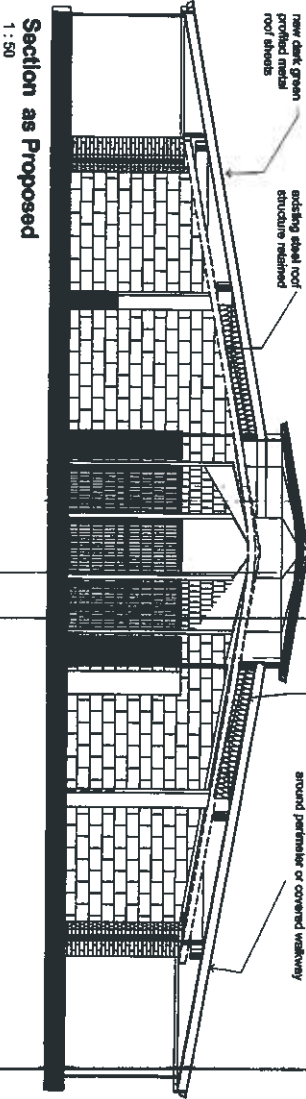

Section as Proposed
1 : 50

new raised section with perforated glazing and ventilation

existing steel roof structure retained

new timber roof structure supported on existing roof structure with timber struts and on new 100 x 100 steel posts around perimeter or covered walkway

increase insulation to 300mm thick mineral wool

TELFOORD & WILSON COLLECT
ENVIRONMENTAL RECORDING
20 JULY 2019
RECEIVED

Sheet	Date	Description



Napier and Company
Rural Building Consultants Architects
Chartered Building Surveyors
4 York Cottage, Spring Road, Wetherby
Leeds, West Yorkshire LS23 7BQ
Tel: 01937 546421
www.napierandcompany.co.uk

Project Title:
Redevelopment of Dogs
Trust Rehoming Centre,
Roden, Shropshire

Drawing Title:
Parasol Kennels with
Raise roofs

Date: 06/17/08
Scale: As Indicated
Project No: 08-293
Drawing No: Par/SK1
Drawn By: Author
Checked By: Reviewer

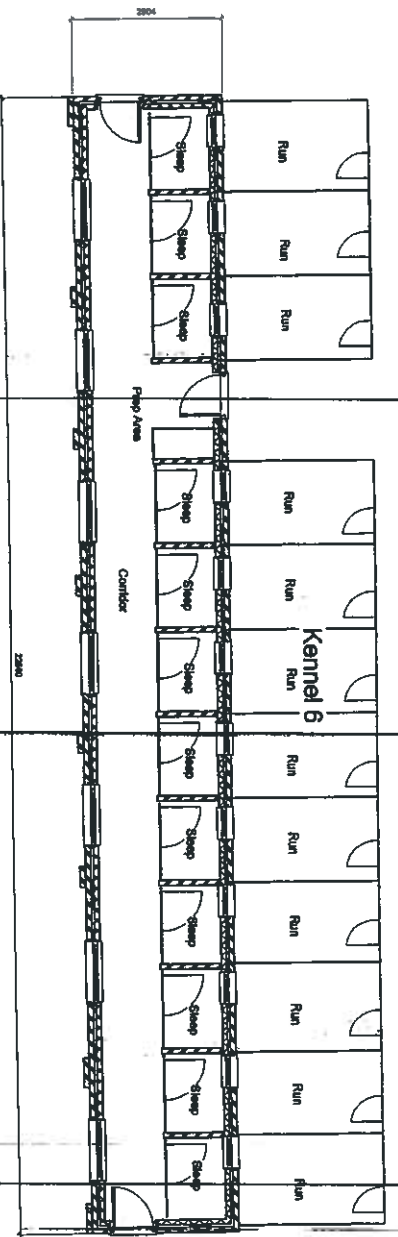

Plan
1:50

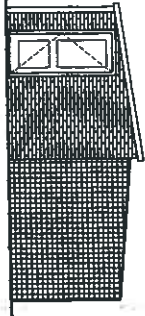

North Elevation
1:50

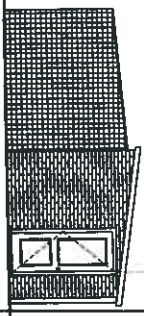

South Elevation
1:50

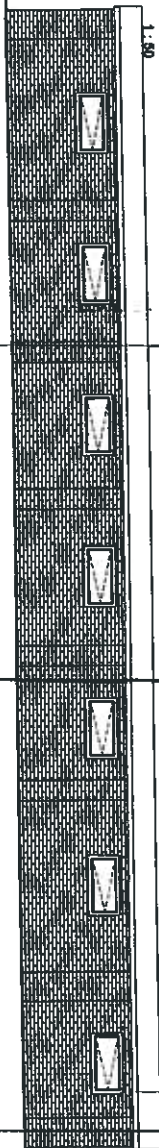

East Elevation
1:50

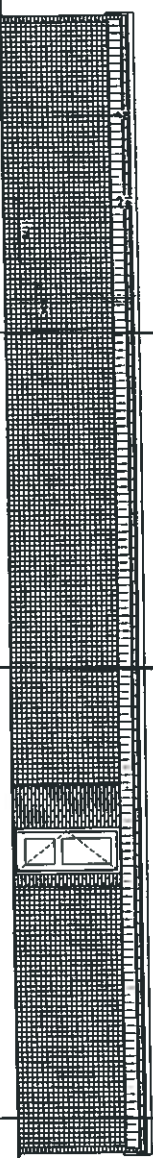

West Elevation
1:50

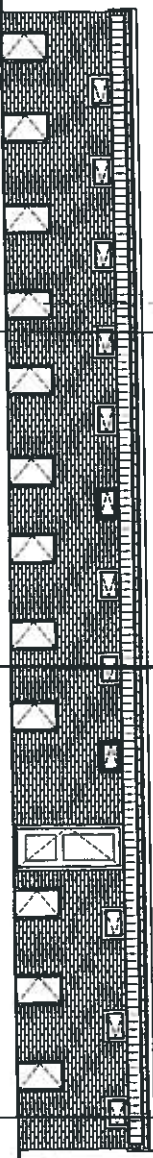

West Elevation with cage fronts omitted
1:50

1	1:50	North elevation with cage fronts omitted
2	1:50	South elevation with cage fronts omitted
3	1:50	East elevation with cage fronts omitted
4	1:50	West elevation with cage fronts omitted



Napier and Company
 102 South Castle Street
 Dunfermline, Fife KY11 1JG
 Tel: 01823 522222
 Fax: 01823 522223
 Email: info@napier.co.uk

Project Title:
**Rdevelopment of Dogs
 Trust Rehousing Centre,
 Roden**

Drawing Title:
Existing Kennels 6

Date: 08/09/08
 Scale: 1:50
 Project No: 08/293 K/4
 Drawing No: A



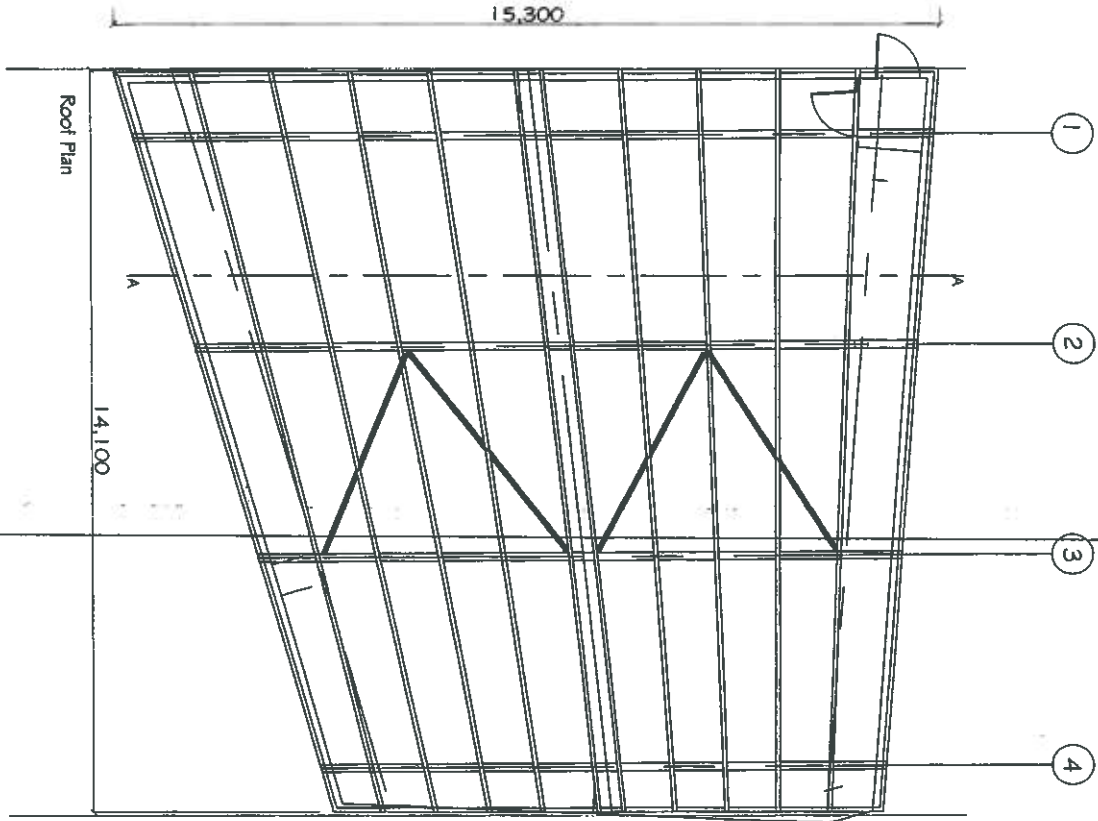

10,200

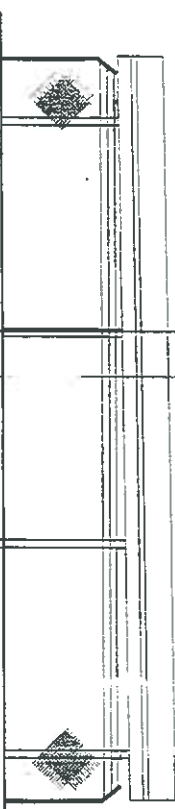
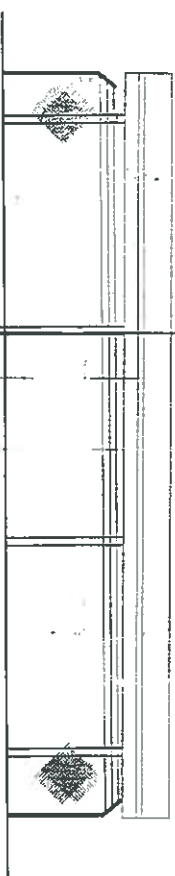
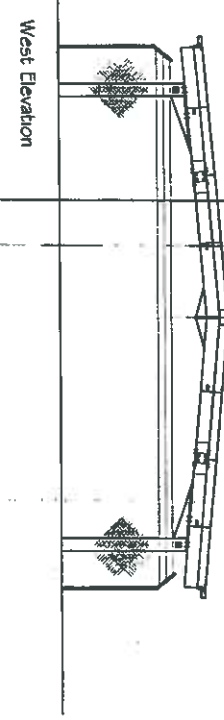
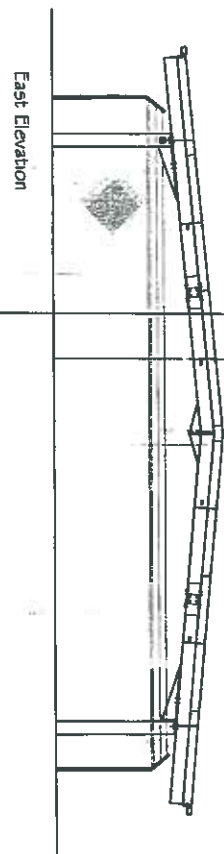

TEKURU & VANSON CONSULT
 CONSULTANTS
 18 SEP 2008
RECEIVED

Rev	Date	Description

Redevelopment of Dogs Trust
 Rehoming Centre
 Roden
 Shropshire
 Existing Covered Run
 Plan and Elevations

30.6.09 1:50 P.M.



Napier and Co
 2100 Building Corporation Limited
 Chartered Building Surveyors
 4 Vici Centre, Albany Road, Foxbury,
 Roperbury, Shropshire, SY5 6QJ
 Tel: 01545 72710 Fax: 01545 72710
 Email: enquiries@napierandco.co.uk
 www.napierandco.com

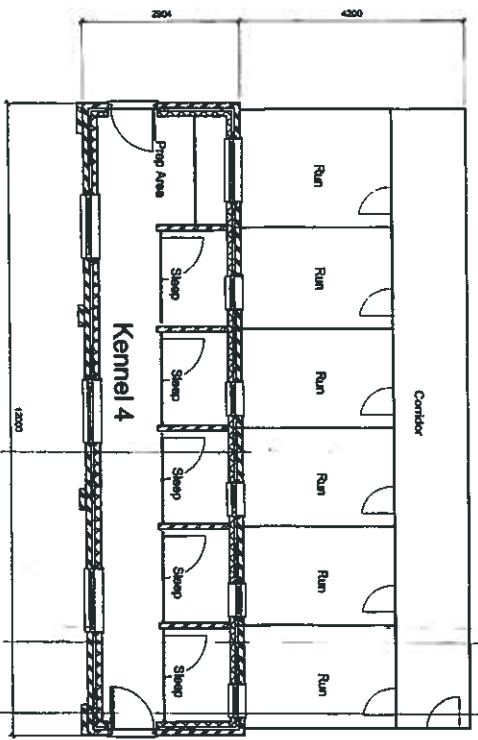

Plan
1 : 50

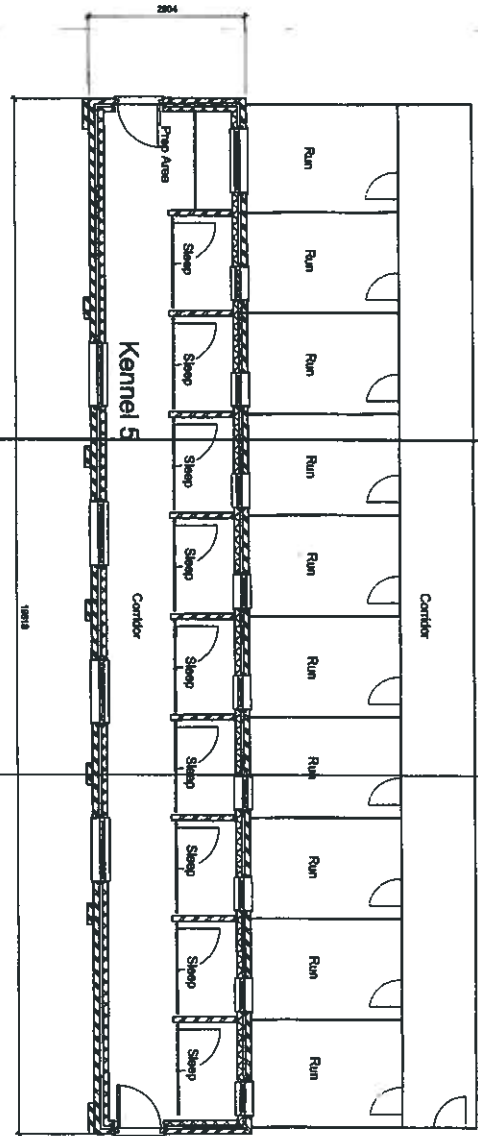

East Elevation
1 : 50

West Elevation
1 : 50

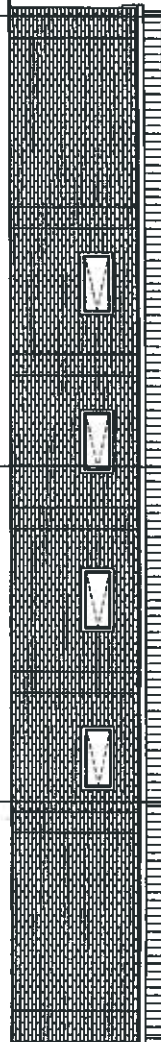
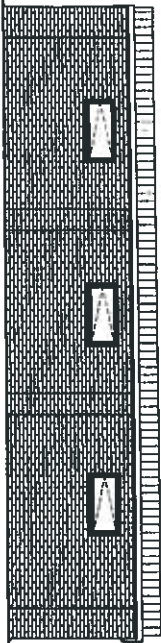

South Elevation
1 : 50

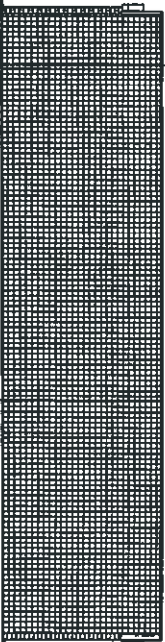
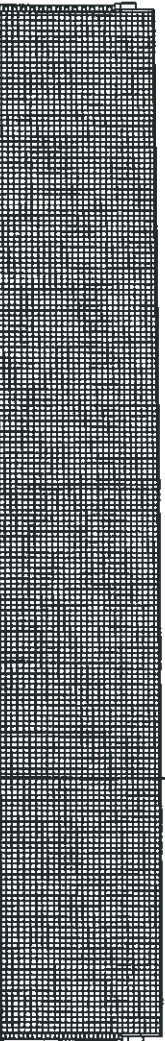

North Elevation
1 : 50

Rev	Date	Author	Description



Napier and Company
 Registered Chartered Surveyors
 Chartered Building Surveyors
 1 West College, Glasgow, G4 0TA
 Tel: 0141 201 7770
 Fax: 0141 201 7770
 Email: info@napier.co.uk

Project Title:
 Redevelopment of Dogs
 Trust Rehoming Centre,
 Roden

Drawing Title:
 Existing Kennels 4 and 5

Date: 08/09/08
Scale: 1 : 50
Drawn By: Author

Project No: 08/293
Drawing No: K/3
Revision:



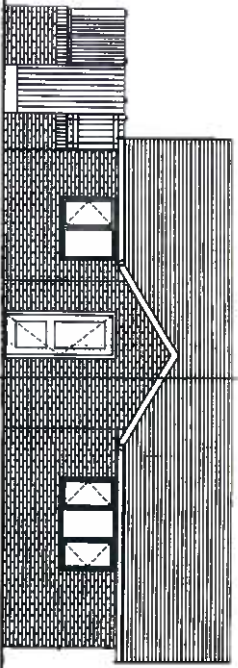

East Elevation
1 : 50

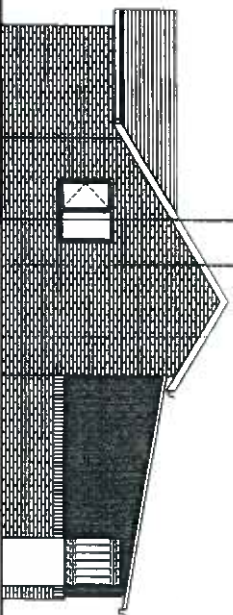

North Elevation
1 : 50

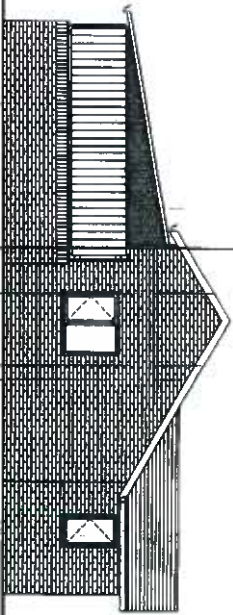

South Elevation
1 : 50

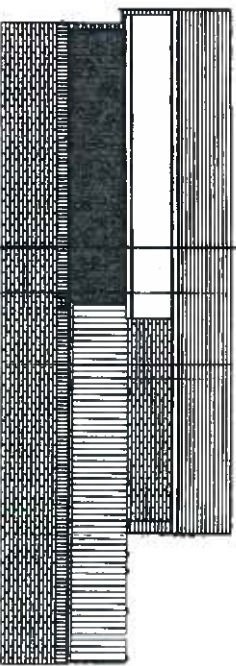

West Elevation
1 : 50

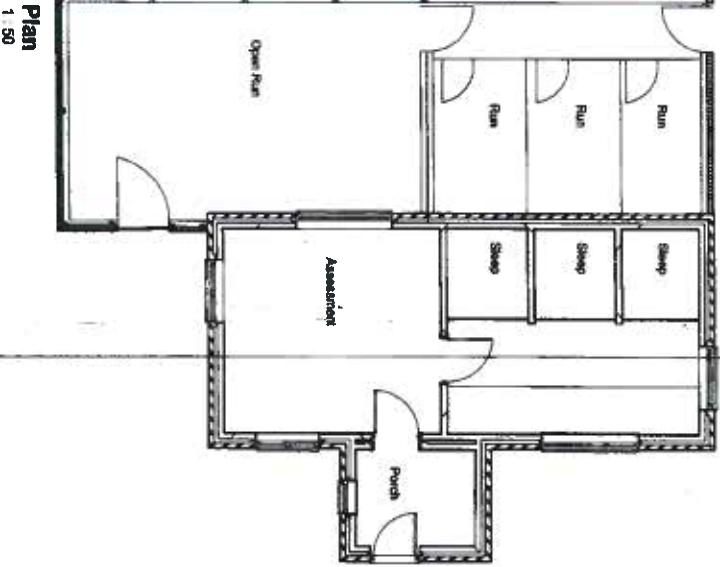

Plan
1 : 50

Disc	Date	Description
		Revisions



Napier and Company
 RICS Building Conservation Accredited
 Chartered Building Surveyors
 4 Villa Cottage, Westway Road, Rowdley
 Telford, ST13 8DQ
 Telephone: 01827 727270
 Email: surveyors@napier.co.uk
www.napierandco.com

Project Title:
 Redevelopment of Dogs
 Trust Rehoming Centre,
 Roden, Shropshire

Drawing Title:
 Existing TLC Building

Date: 14/10/08
Scale: 1 : 50
Drawn By: P.M.
Project No: Drawing No: Revision:

08/293/TLC/1

TELFORD & WENLOCK COUNCIL
 ENVIRONMENT & RECREATION
 03 SEP 2009
RECEIVED



DETAIL OF VERTICAL BOARDED FENCE TO RUNS (TYPE 4)
 040512A

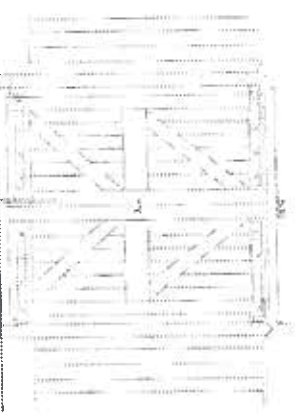

Rear Elevation of Gates
 in Type 4 Fence



Front Elevation of Gates
 in Type 4 Fence



Site Plan

Re-development of Doge Truss
 Karaming Centre
 Roder
 Singapore

Fencing And Gates Systems Plans

Scale: 1:100



Napier and Co

Its Building Construction Services
 Chartered Building Surveyors
 4 Vong Street, Singapore 049611
 Tel: 65 6339 9289 Fax: 65 6341 7929
 Email: info@napierandco.com
 Web: www.napierandco.com