

PLANNING

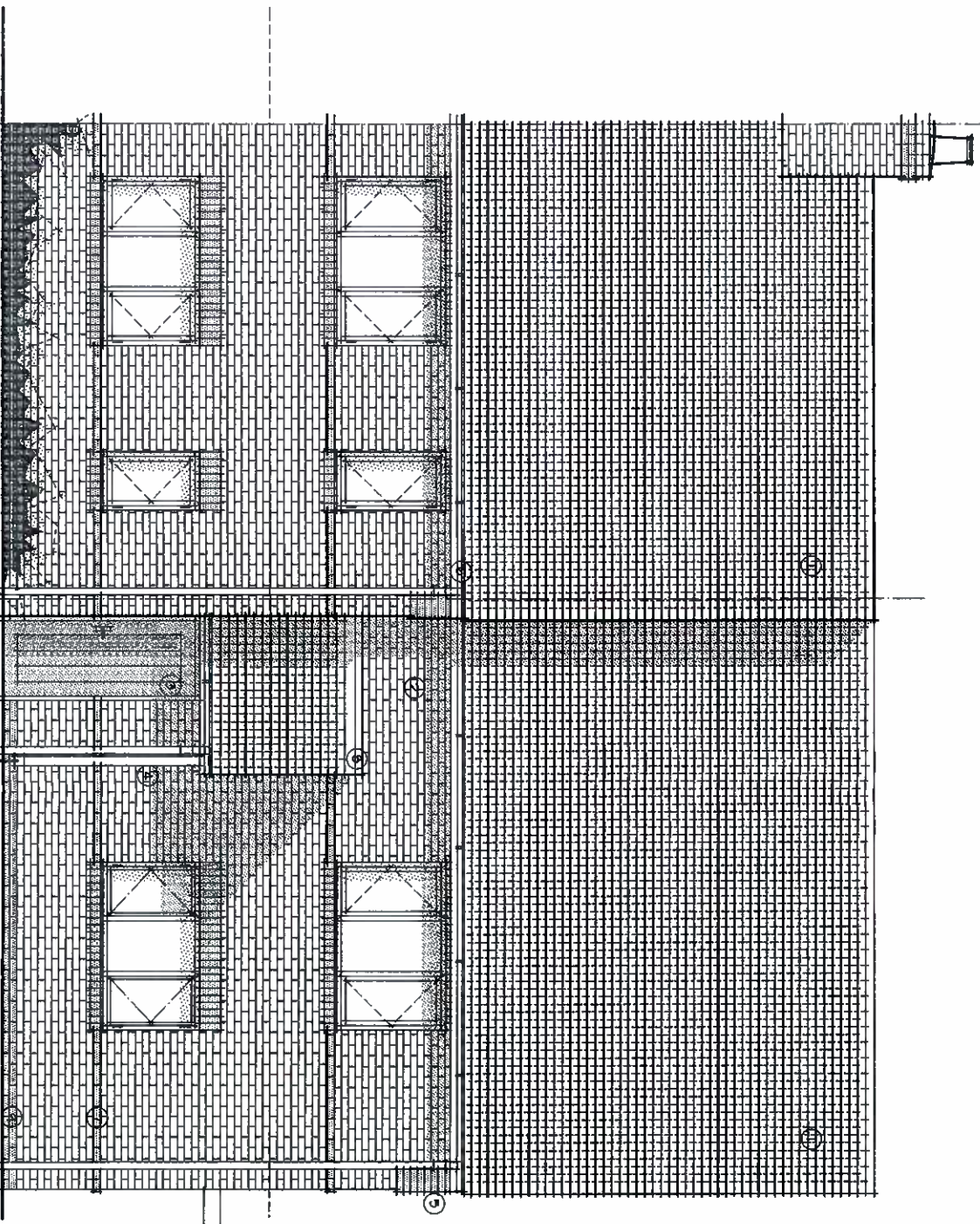

East North East Elevation

NOTES

Contractor to verify all dimensions at the job before
commencing work or making any deep excavations and
alterations.

KEY

1. Clay Plain Tiles
2. Red Multi-Brick
(similar to adj. properties)
3. Timber lodged, traced, battened
and framed door
4. Timber post and glaz.
steel shoe
5. Corbelled brick header
in contrasting brick
6. Metal rainwater goods
7. Contrasting brick string course
and cills
8. Lead apron flashing
9. Engineering brick below D.P.C.

TELFORD & WREKIN COUNCIL
ENVIRONMENT & REGENERATION

23 OCT 2009

RECEIVED

01	20/10/09	Issue for Public Review	JLS
Job no.	date	description	by



Russell Hobbs
architects
44 - 011 526 5021 011 296 982 - fx
russell.hobbs@russellhobbs.com
russellhobbs.com

The Wrekin
Housing Trust

address:
Development &
640 The Avenue,
Wolverhampton

drawn:
Front and Rear Elevations

scale	1:20	job no.	1606A
date	11/20/09	rev no.	01
drawn by	JLS	36	01

NB: Elevations of adjacent properties based on photographic survey, and therefore approximate. Trees shown indicatively only.

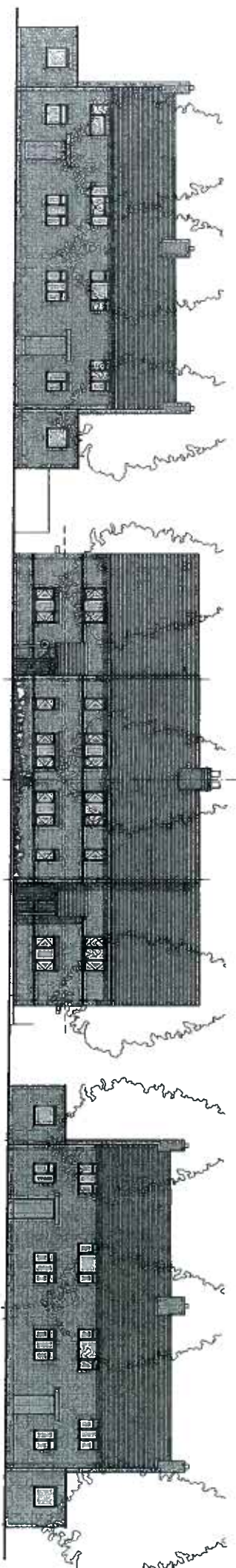

Street Scene

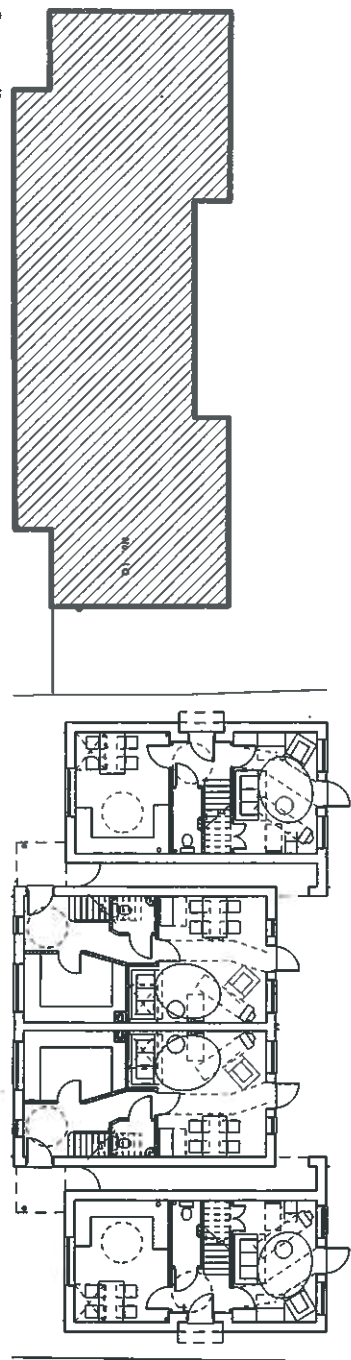

Ground Floor

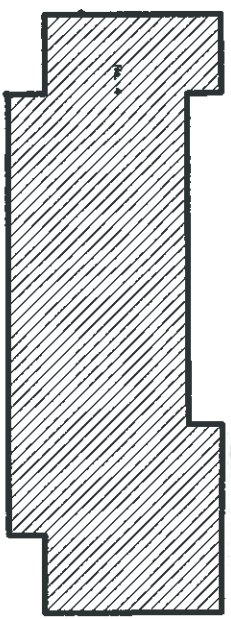

RECEIVED
 23 OCT 2009
 TELFORD & WREKIN COUNCIL
 ENVIRONMENT & REGISTRATION

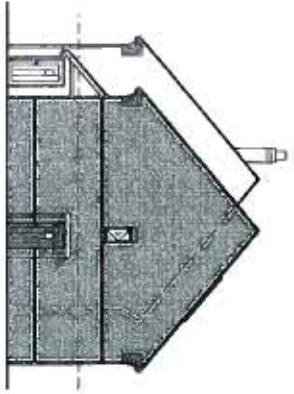

North North West Elevation

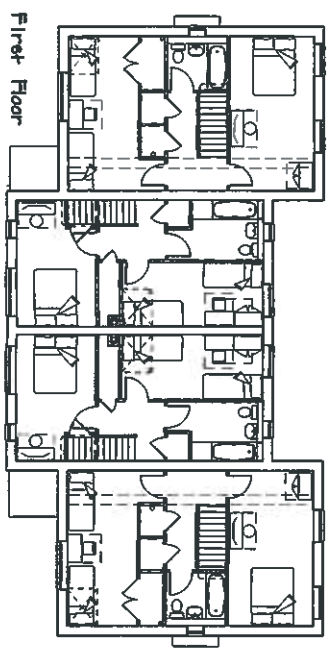

First Floor

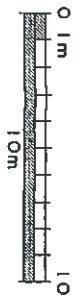

no.	date	by
revised		
 Russell Hobbs architects 1st - 019 236 5202 019 236 4322 - fax 2nd - 019 236 5202 019 236 4322 - fax 3rd - 019 236 5202 019 236 4322 - fax		
control G-0 The Avenue, Wroctwardine, Telford		
drawing Street Scene and Plans		
scale	1:200	job no
date	22/10/09	draw no
drawn by	A.S.	rev
		37
		00

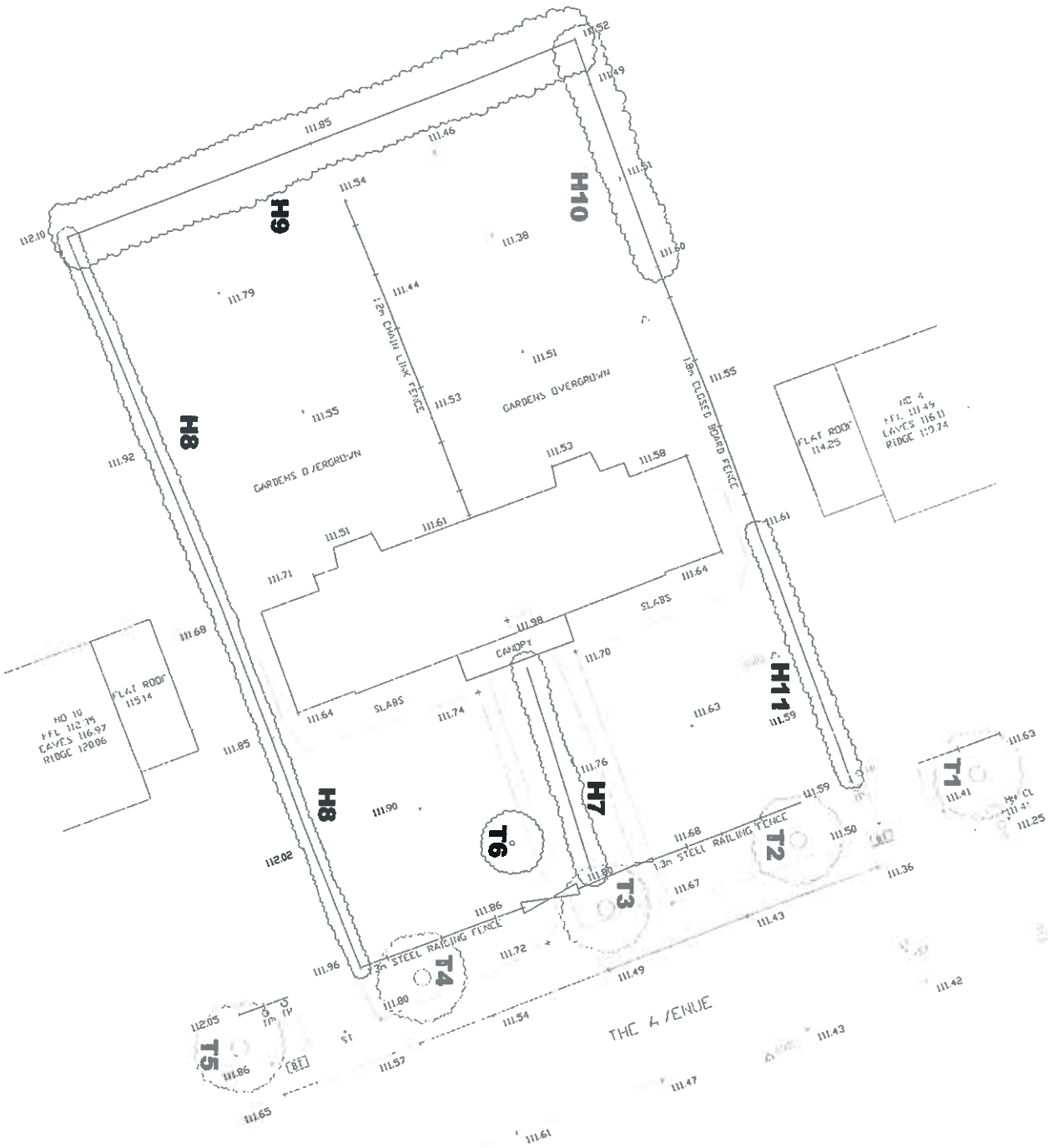

Scale Bar

Client: Wrexham Housing Association	Date: August '09
Site: 6 & 8 The Avenue, Wrexham	Drawn by: NLU
Subject: Tree Survey with Constraints Plans	Client: August '09
Drawing Title: Tree Plan	Scale: 1:200
Author: NLU	Project: 43
Notes: 1. Refer to the site plan for details. 2. All trees are to be retained unless otherwise stated. 3. A = High quality & Value (>50yr old); Green 4 = Moderate quality & Value (20-50yr old); Blue 5 = Low quality & Value (<10yr old); Grey 6 = Trees to be removed (<10yr old); Red	
Other notes: The positions are accurate.	North Arrow:

Dr. J. Wynne Forestry Consultants,
 Penryn Farm, Llangyn, Trawsfynydd, GLL20 8DU,
 Telford Office: 01827 82000
 Email: j.wynne@drjw.co.uk
 Web: www.drjw.co.uk
 © Dr. J. Wynne Forestry Consultants

TELFORD & WREKHAM COUNCIL
 ENVIRONMENT & REGENERATION
 23 OCT 2009
RECEIVED