Petition Procedure
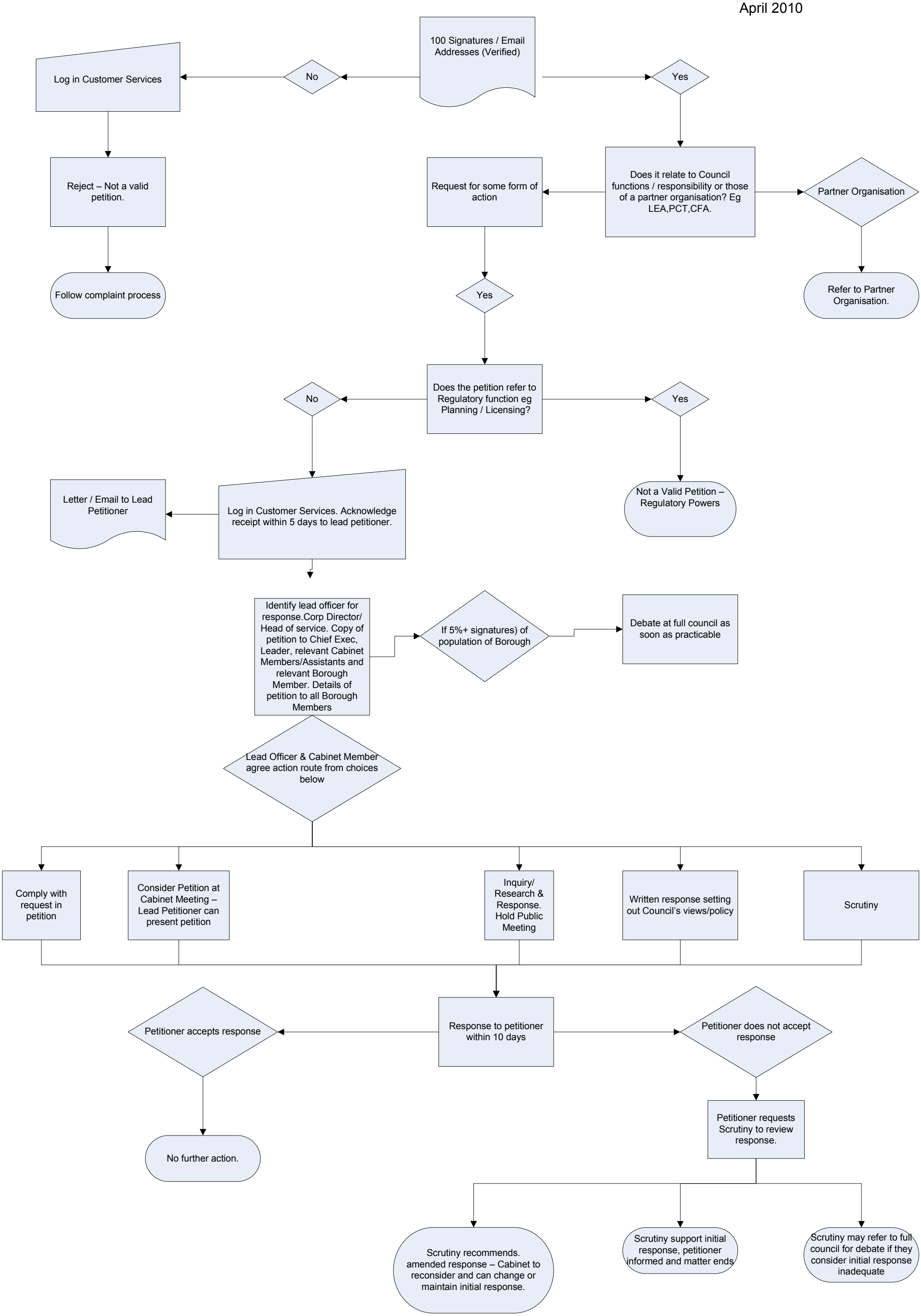
April 2010