Petition Procedure
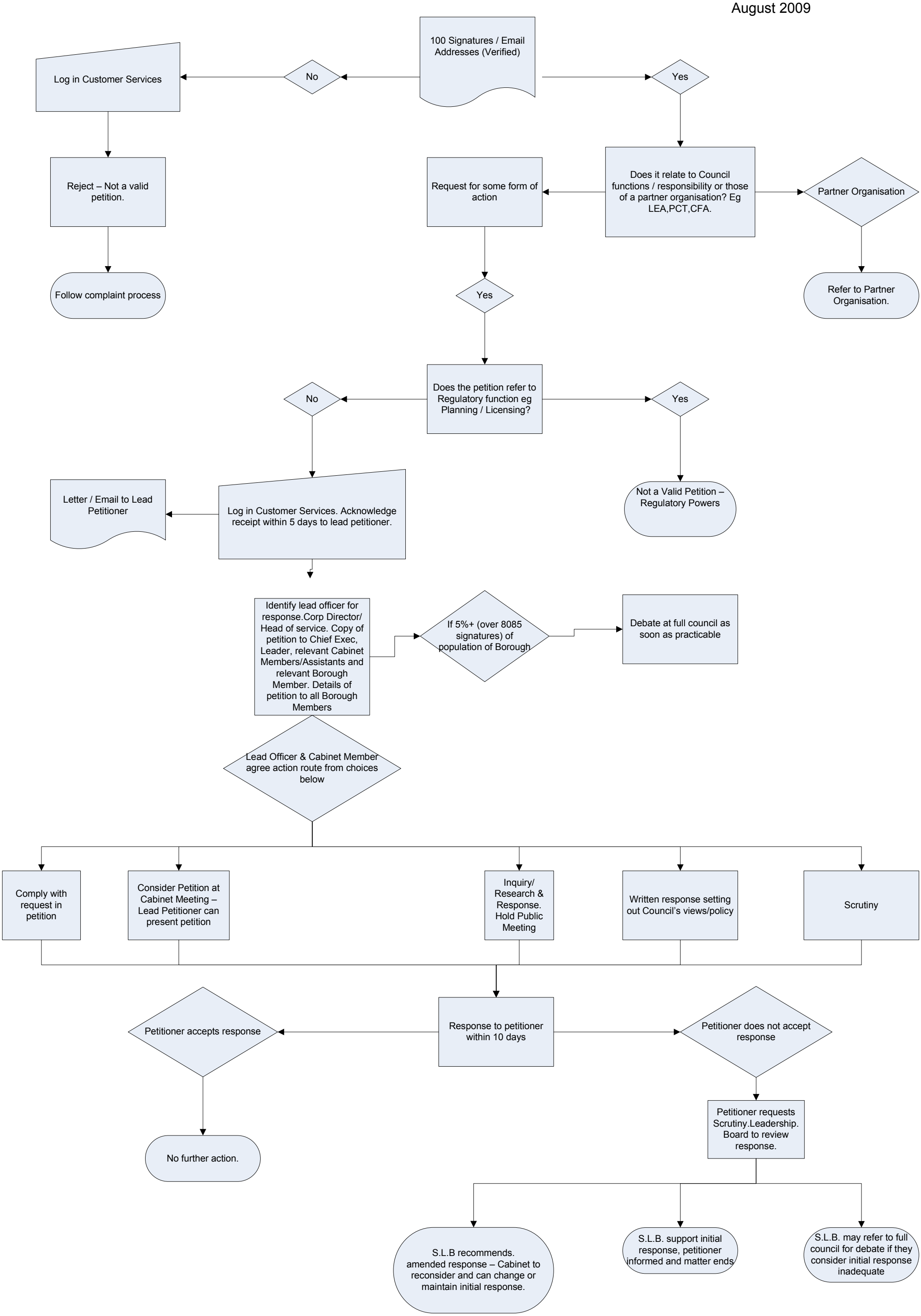
August 2009