

SITE

2658

LOCATION PLAN
Scale 1:1250

TELFORD AND
WREKIN COUNCIL
19 APR 2011
RECEIVED

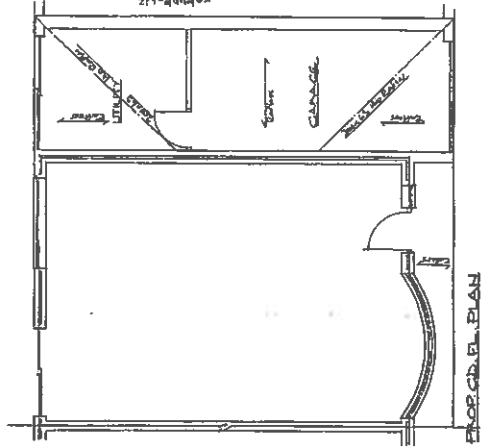
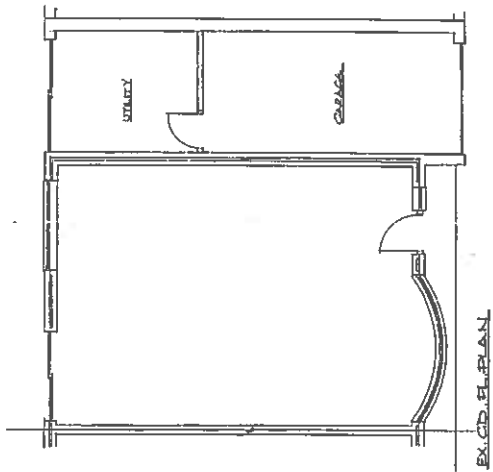

1. The roof to be removed is to be replaced with a pitched roof of 12/12 pitch. The roof to be replaced is to be replaced with a pitched roof of 12/12 pitch. The roof to be replaced is to be replaced with a pitched roof of 12/12 pitch.

NOTE: FOUNDATION BEING REINFORCED WITH STEEL.

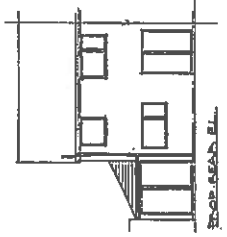
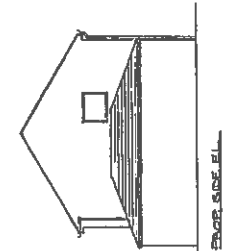
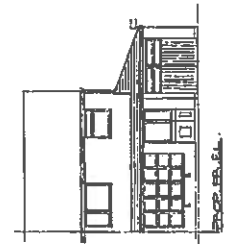
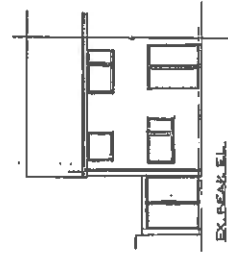
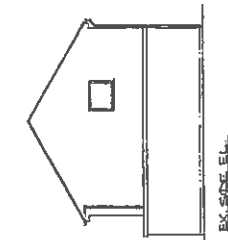
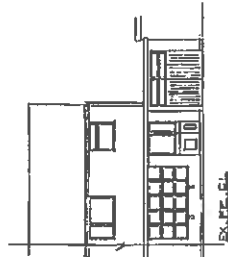

WREKIN COUNCIL
200825

TELFORD AND
WREKIN COUNCIL
19 APR 2011
RECEIVED

PROPOSED PITCHED ROOF OVER GARAGE FOR
MR. T. KIRKMAN, 27 SILVER ROAD, ABINGDON
SOLE, 1000 11000 Date: March 2011 Ref: TK/100
THIS DRAWING IS FOR PLANNING APPROVAL ONLY.