

TYPICAL SECTION
WORK UNIT

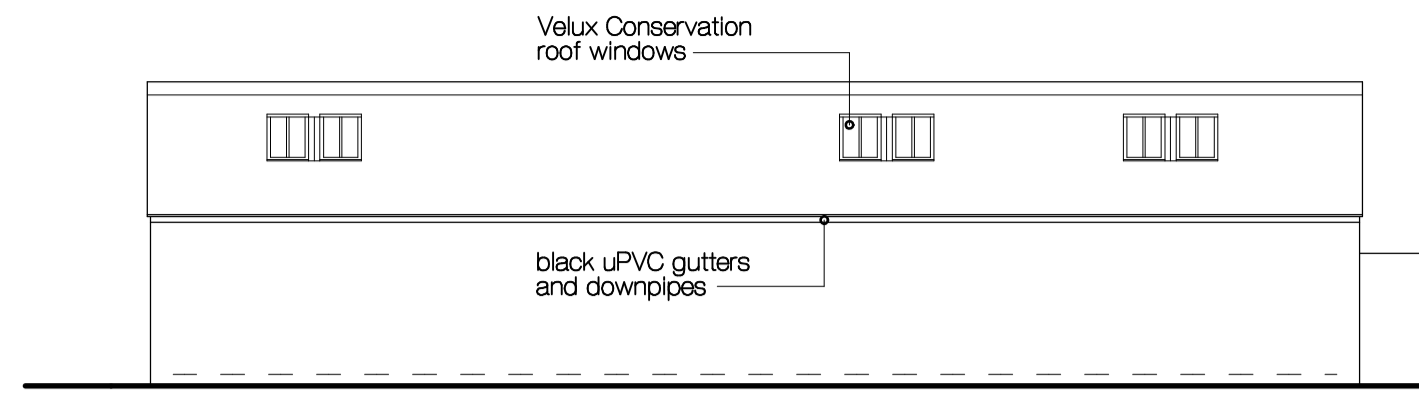

CART SHED : WEST ELEVATION

Scale 1:100

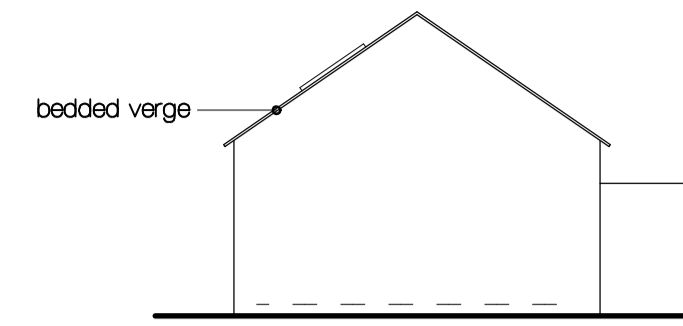

SOUTH ELEVATION

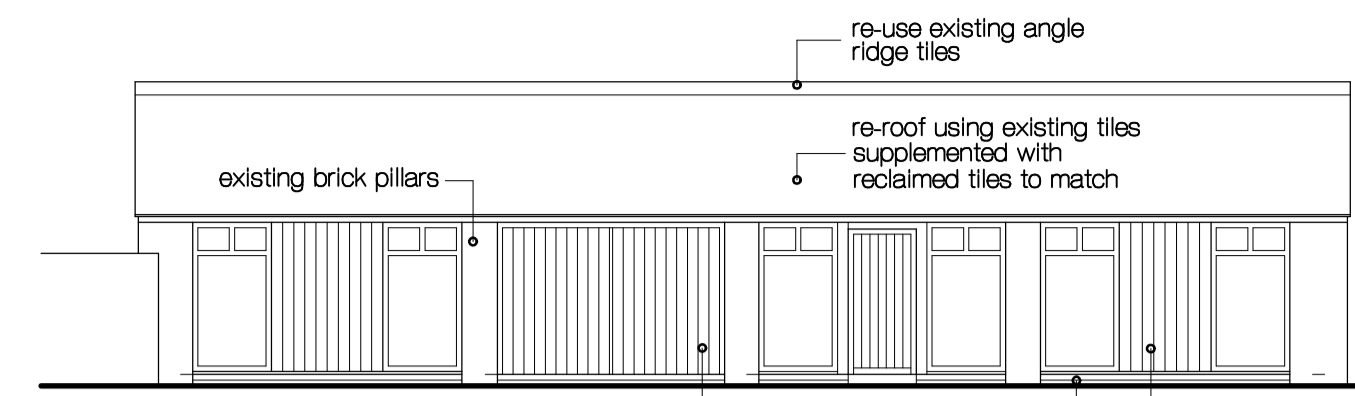

EAST ELEVATION

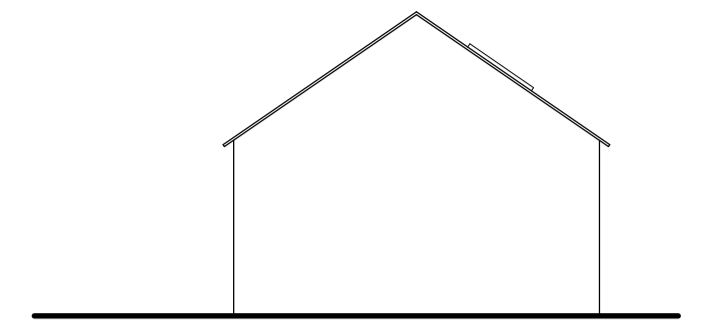

NORTH ELEVATION

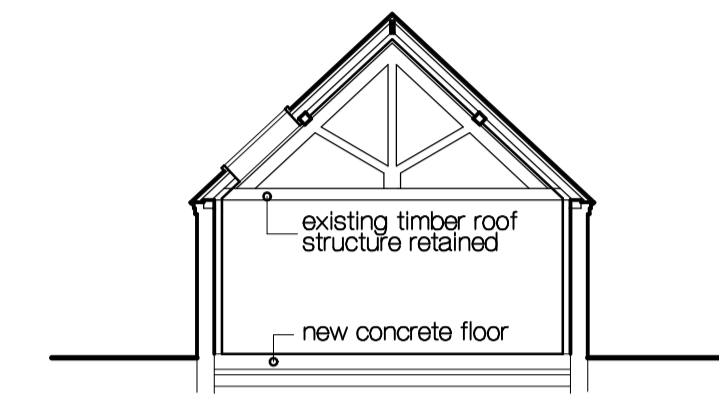

TYPICAL SECTION
LIVE UNIT

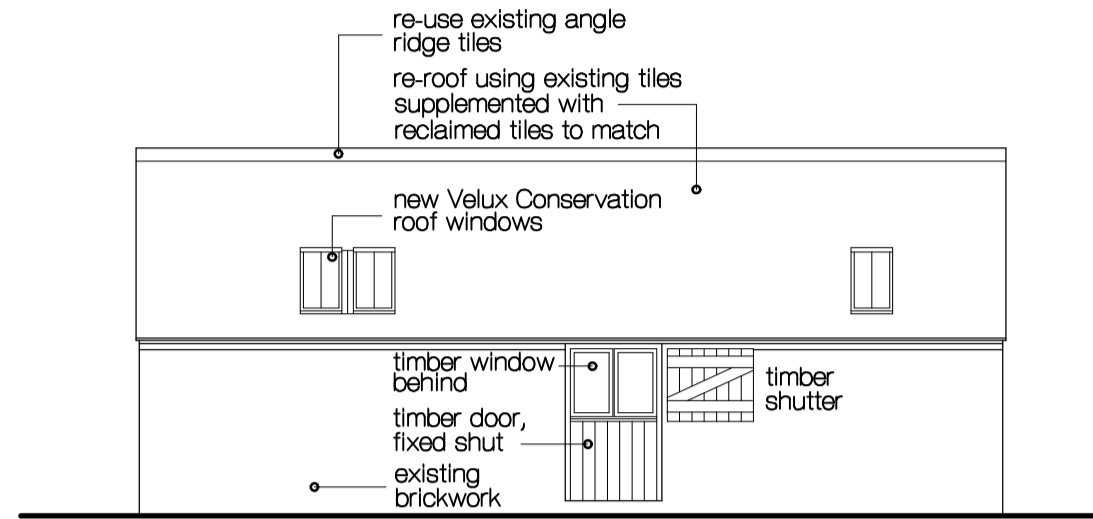

BARN : EAST ELEVATION

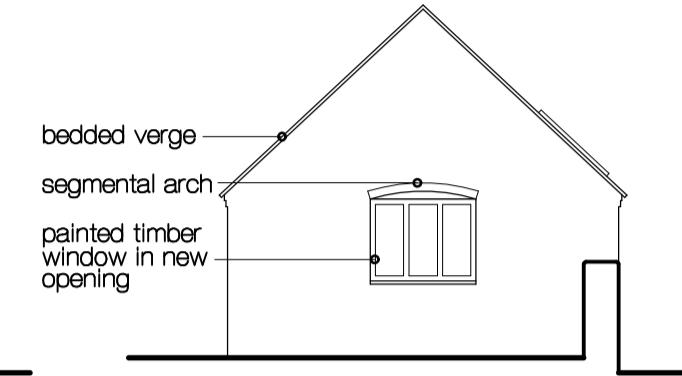

SOUTH ELEVATION

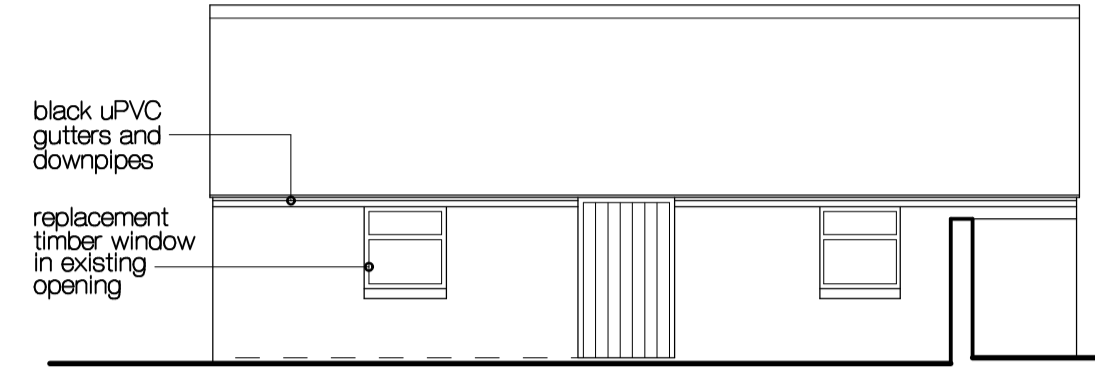

WEST ELEVATION

Scale 1:100

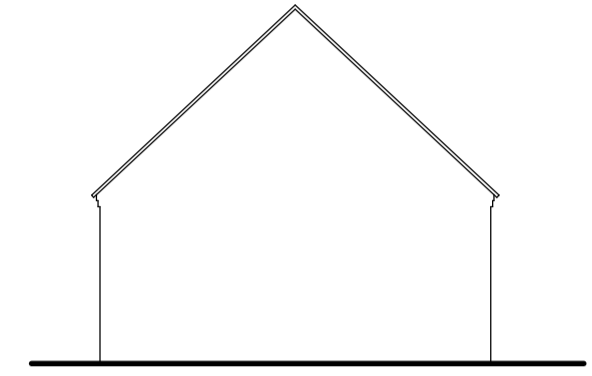

NORTH ELEVATION

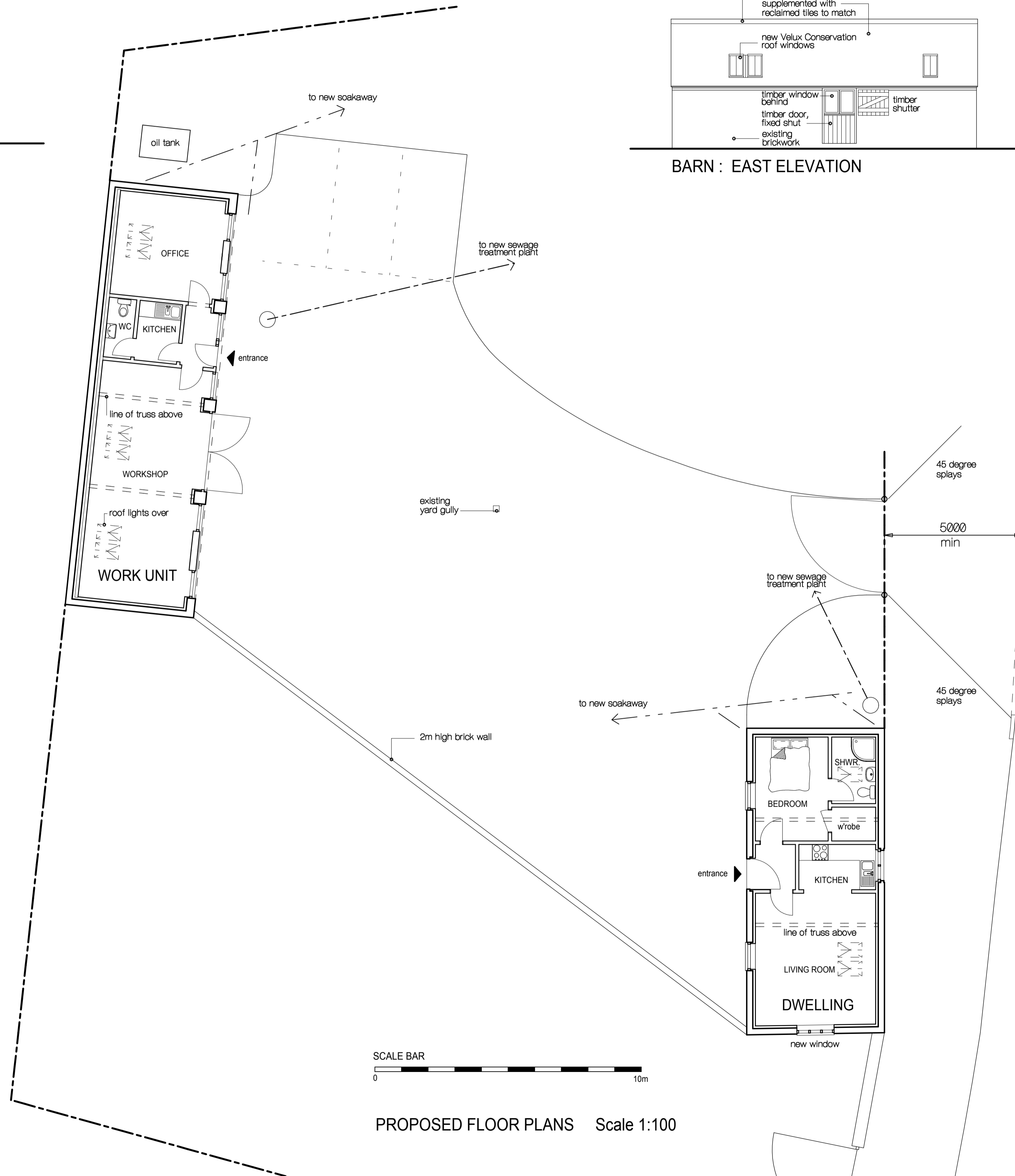

PROPOSED FLOOR PLANS Scale 1:100

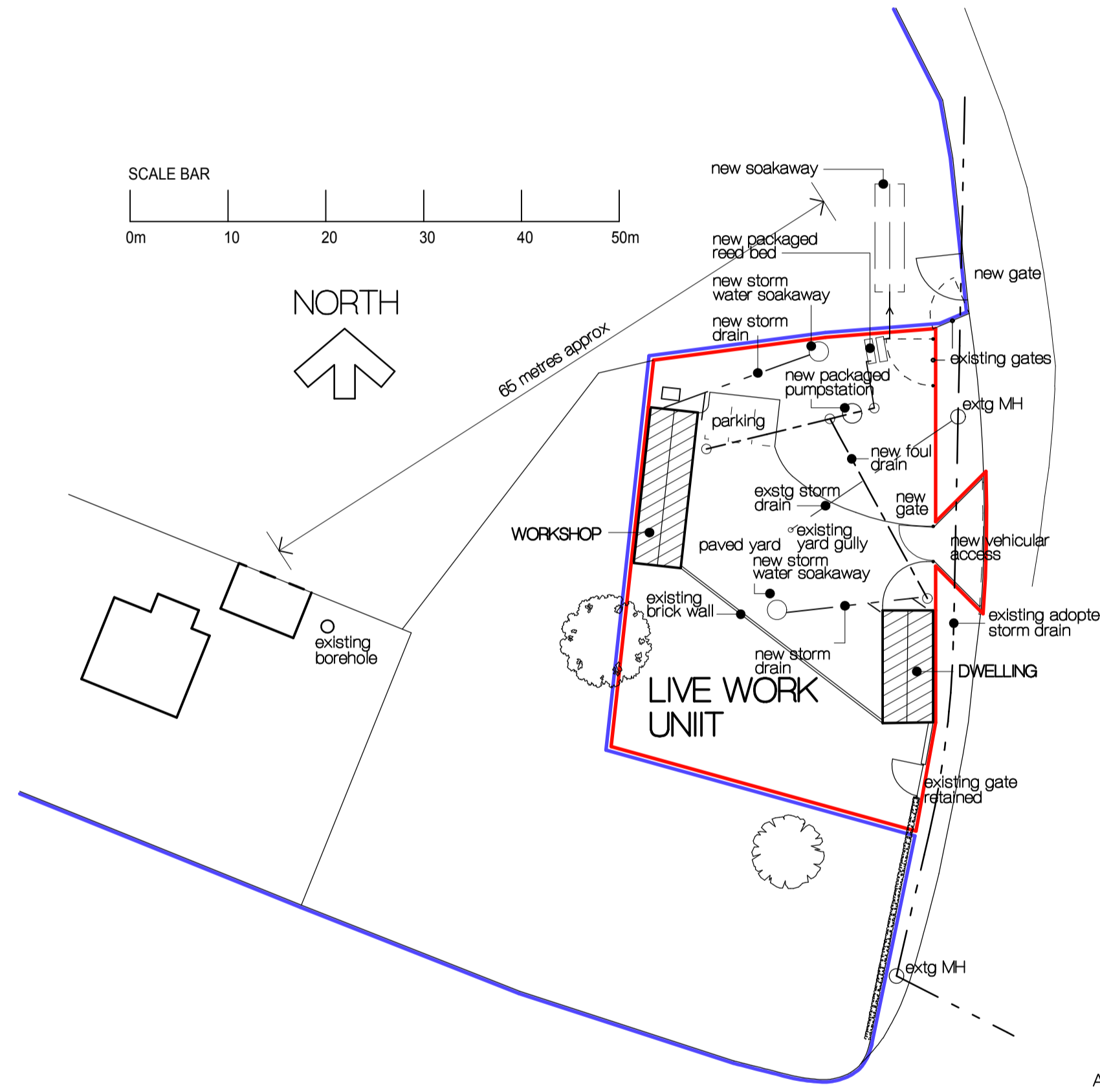

PROPOSED BLOCK PLAN Scale 1:500

NOTE:
new sewage treatment plant to be Conder Clereflow ASP12, effluent to discharge to Kargester HRB006 four unit packaged reed bed for further treatment before final discharge to soakaway in the adjacent field

A. Allocation of Live and Work units reversed and layouts altered. 13/08/2010

Revisions:

This drawing and the building works depicted are the copyright of the Architect and may not be reproduced except by written permission.

<p>W Stephen Andrews BSc(Hons)DipArchRIBA Chartered Architect</p> <p>Suite 3, Sabrina House Sabrina Court, Longden Coleham SHREWSBURY SY3 7BF</p> <p>Tel: 01743 352600 sa@stephen-andrews.co.uk</p>		
Client:	<p>Mr B Evans Isombridge Farm, Isombridge Marsh Green, Telford TF6 6NF</p>	
Title:	<p>Live Work Conversion - Floor Plans, Elevations and Block Plan.</p>	
Scales:	<p>1:100 and 1:500 at A1</p>	
Date:	13/03/05	Rev.
Drawn:	WSA	A
Drawing Number:	1114/05	