

© This drawing and the works shown are the copyright of Central Design Consultants Ltd. and may not be reproduced except by written permission.

General Notes:

This drawing is to be read in conjunction with any other Central Design Consultants Ltd drawings

All details and dimensions are to be confirmed on site by contractor, prior to works commencing or any ordering of materials. Should any discrepancy be noted between design details/drawings and with dimensions or details on site, Central Design Consultants should be notified and guidance obtained prior to proceeding with any works

This drawing is only to be used 'for construction' if specifically noted as such

The contractor is responsible for maintaining the structural stability of the structures, ground and excavation at all times and the design, detail & installation of all necessary temporary works

Do not scale off this drawing - use figured dimensions only! If in any doubt - ask !!

Central Design Consultants Ltd.

FOR PLANNING PURPOSES ONLY

NOT TO BE USED FOR CONSTRUCTION



External Raised Deck

Anti-slip 'JB Clifdeck' timber decking, typical 32mm thick x 125mm wide by John Brash & Co Ltd <http://www.johnbrash.co.uk>

Steel Post & Glass Balustrade

Steel Post and Glass Balustrade (No Top Rail) by Stainless Handrail Systems Ltd <http://www.stainlesshandrailsystems.co.uk>

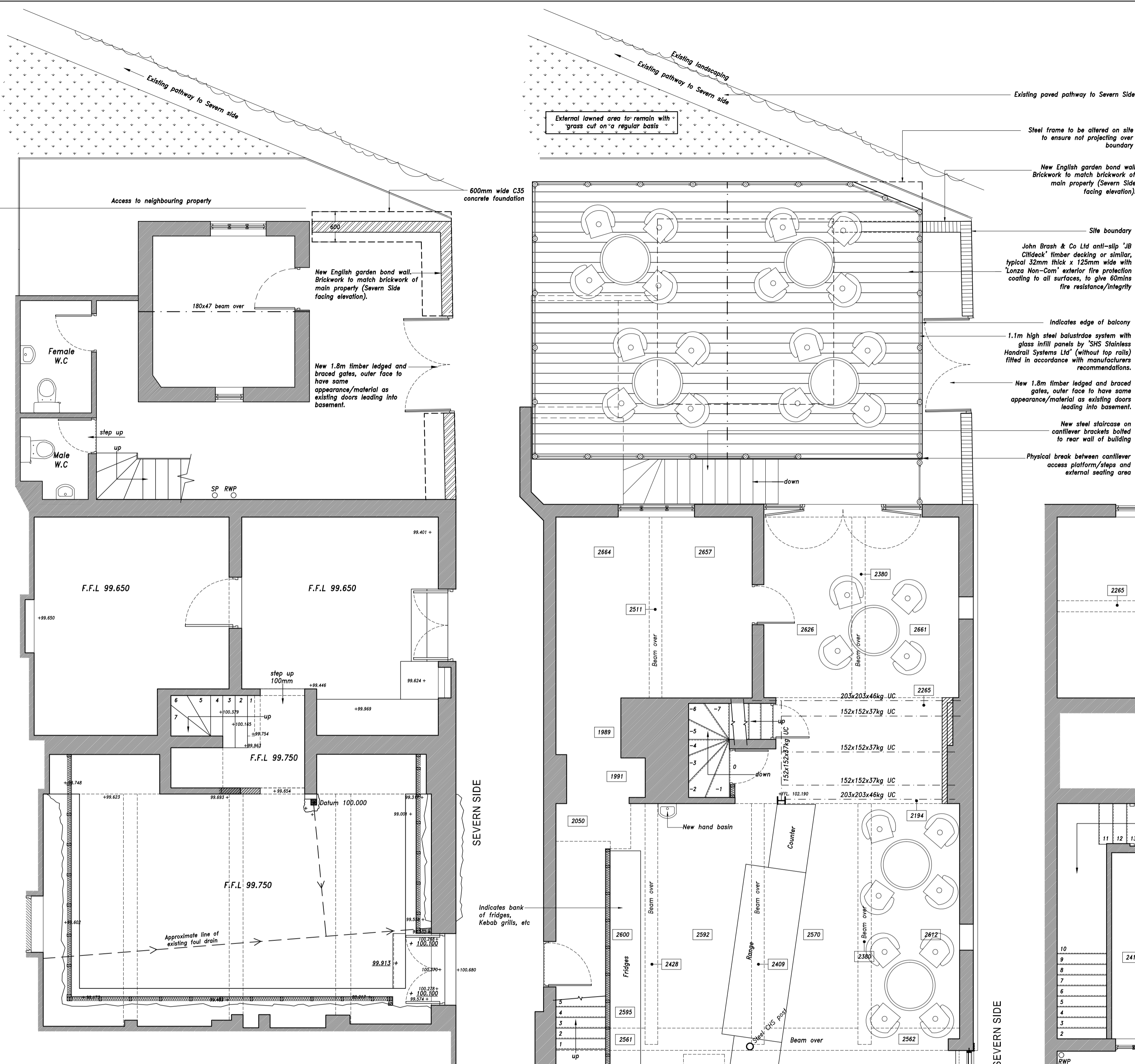

Lower Ground Floor Plan

Ground Floor Plan

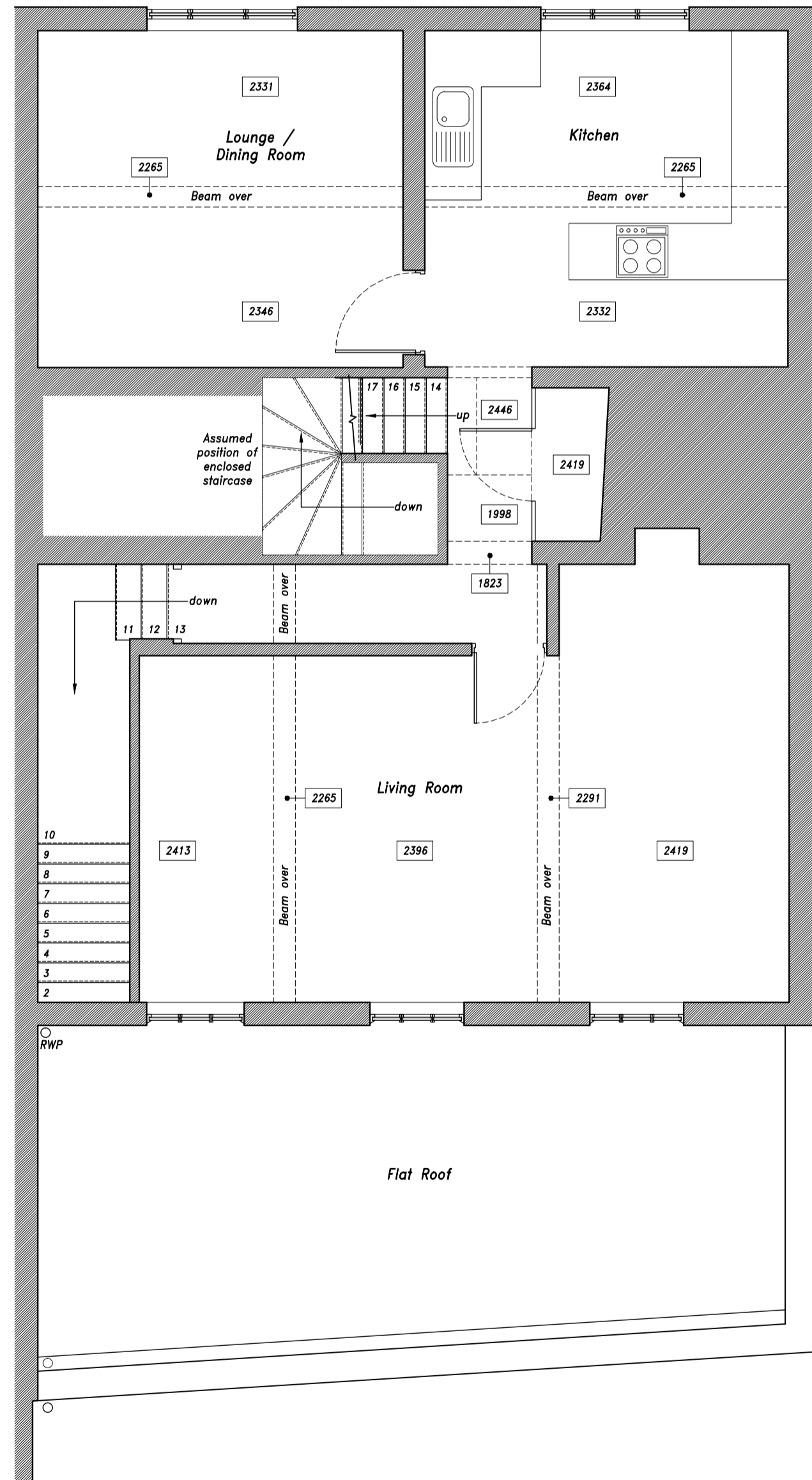

First Floor Plan

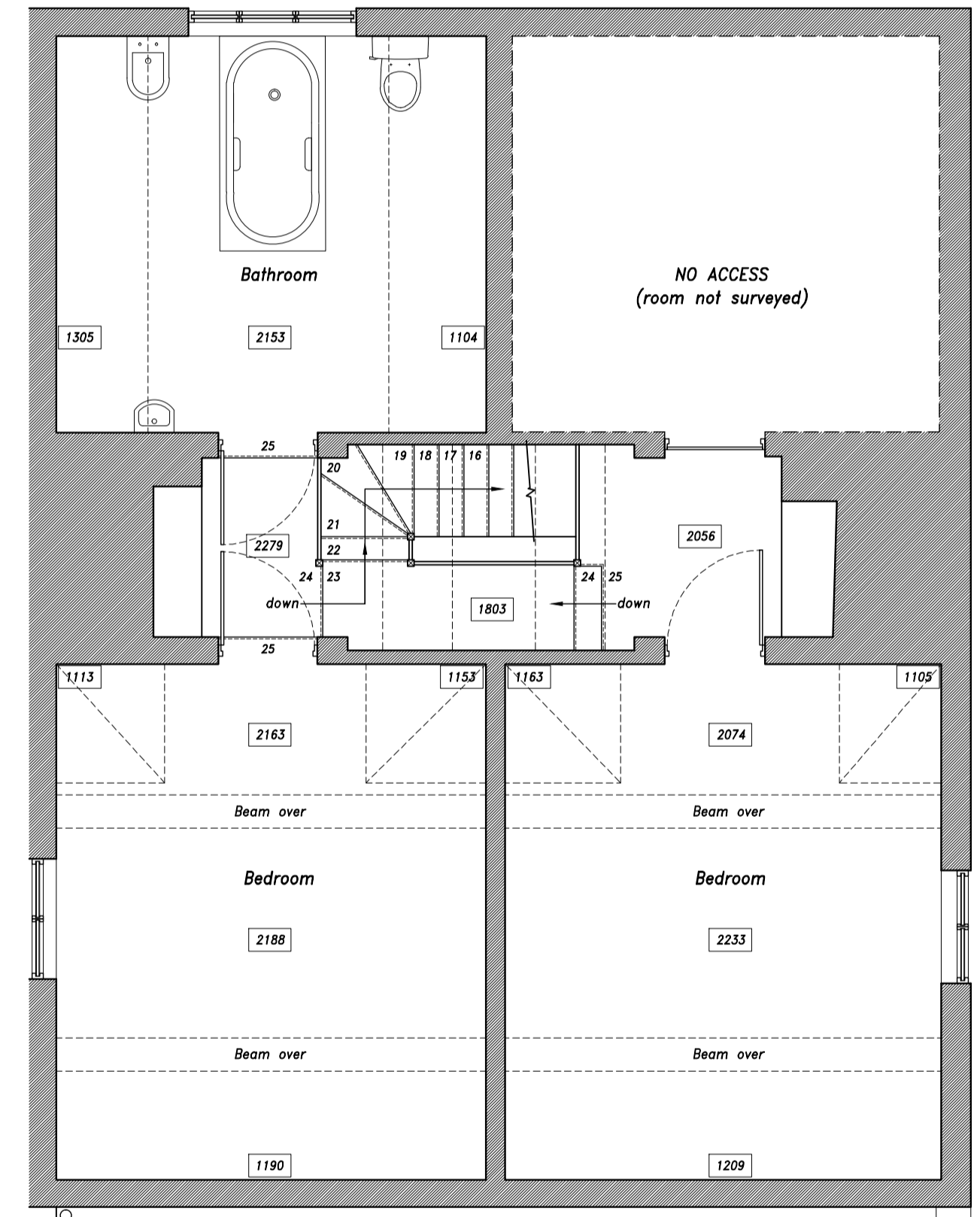

Second Floor Plan

Central Design Consultants Ltd.
Civil Structural Building
The Old Chapel, Elston Street, Sedgley, West Midlands, DY3 1JB
Tel: 01902 682244 www.centraldesignconsultants.co.uk

Client	SKG Investments Ltd
Job Title	Proposed Rear External Seating Area, 32 High Street, Ironbridge
Drg. Title	Proposed Plans

Rev c: Note regarding perimeter wall materials added at Planners request.	10.02.15 NC	Scale	1:50 @ A1	Drg. No.	2109-006-03c	
Rev b: Timber close board fencing proposed replaced with brick wall.	26.01.15 NC	Date	September 2014	Drawn		MK
Rev a: Proposed boundary treatment added.	24.11.14 MK					