

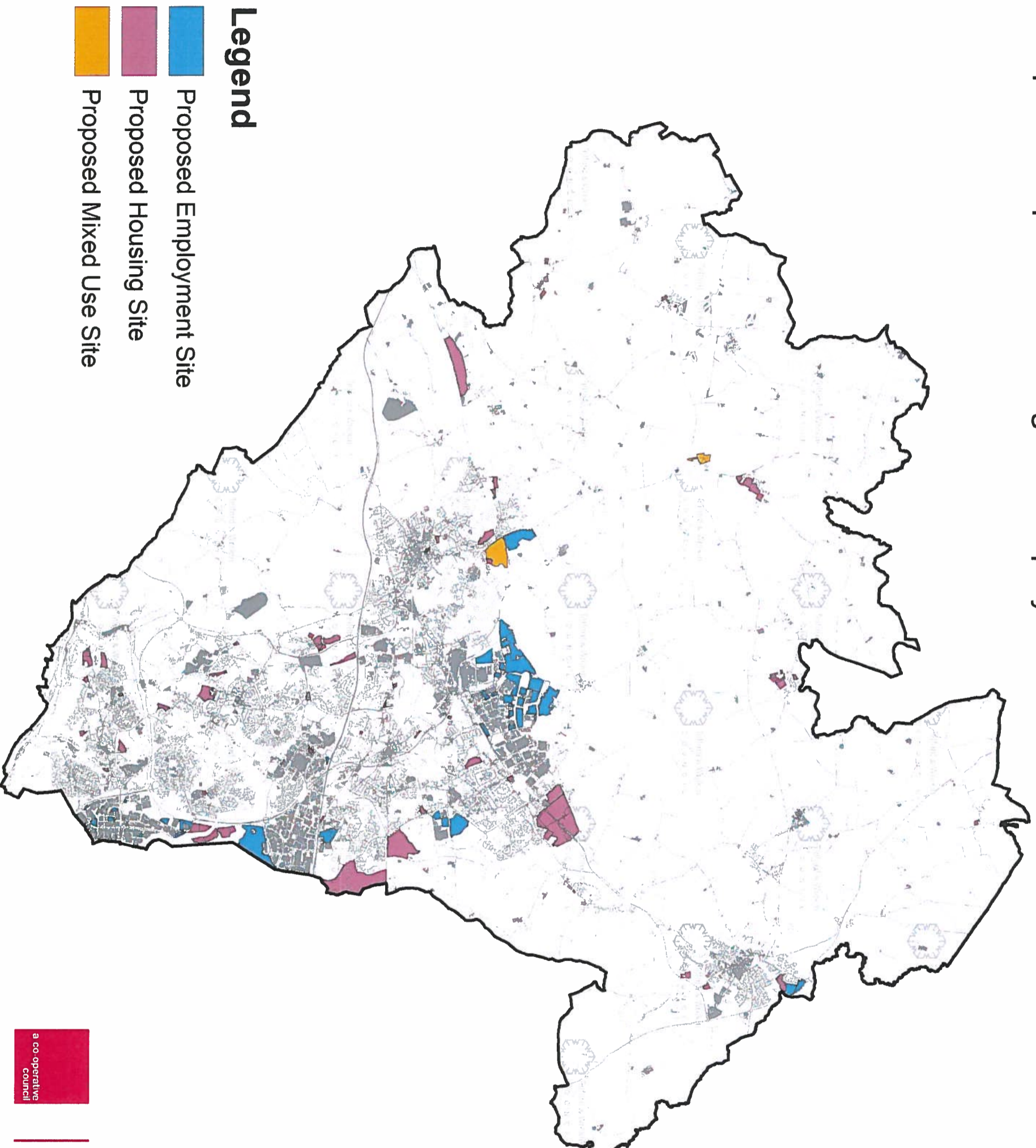



**Legend**

-  Employment Commitments
-  Housing Commitments





**Legend**

-  Proposed Employment Site
-  Proposed Housing Site
-  Proposed Mixed Use Site



# 9 Appendix 3: Summary Table of Housing, Employment and Mixed Use Sites by Parish



## 9 Appendix 3: Summary Table of Housing, Employment and Mixed Use Sites by Parish

Please note that where a Parish or Town Council area does not have any proposed sites within it, the Parish/Town Council area is not shown.

KEY	
Proposed Housing Sites	
Proposed Employment Sites	
Proposed Mixed Use Sites	

**Table 34 Housing, Employment and Mixed Use Sites by Parish**

PARISH	REF NO	ADDRESS
Chetwynd	45	Land south of 13 Sambrook
Chetwynd Aston & Woodcote	342	Land at Chartley, Newport
	597	Land to rear of Willow Tree Cottage, Station Road, Newport
Dawley Hamlets	65	Land off Majestic Way, Aqueduct
	135	Farm Lane 2, Horsehay
	372	Plot D, Pool Hill Road, Dawley
Ercall Magna	8	Land off Park Lane, High Ercall
	434	High Ercall North
	523	Sunnycroft
Eyton upon the Weald Moors	Shawbirch 1	Land off A442 Queensway
Great Dawley	732	The Former Phoenix School
	909	Southwater
Hadley & Leegomery	500 / Shawbirch 2	Maxell Expansion Land / Land at A442/A5223
	506	Apley Home Farm
	Hadley Park 1	Hadley Park East
	Hadley Park 2	Hadley Park East
	Hadley Park 3	Hadley Park East
	Hadley Park 4	Land North of A442 Queensway
	Hadley Park 5	Land North of A442 Queensway

## 9 Appendix 3: Summary Table of Housing, Employment and Mixed Use Sites by Parish

PARISH	REF NO	ADDRESS
	Hadley Park 6	Land at Wheat Leasowes
	Hortonwood 1	Hortonwood 45
	Hortonwood 2	Hortonwood 45
	Hortonwood 3	Hortonwood 65
	Hortonwood 4	Hortonwood 66
	Hortonwood 5	Hortonwood 45
	Hortonwood 6	Hortonwood 40/45
	Hortonwood 7	Hortonwood 60
	Hortonwood 8	Epson (UK) Ltd
	Hortonwood 9	Hortonwood 40
	Hortonwood 10	Hortonwood 35
	Hortonwood 11	Hortonwood 35
	Hortonwood 12	Hortonwood 50
	Hortonwood 16	Wheat Leasowes
	Hortonwood 17	Land at Horton
Hollinswood & Randlay	379	Nedge Hill Farm
	Telford 54 1	Naird Lane
Ketley	67	Land between Holyhead Road and Ley Brook
	525	88-102 Potters Bank, Holyhead Road, Ketley
Lawley & Overdale	63	Land at Old Park Roundabout
	95	Hall Park car park off Hall Park Way
	445	Lawley Drive
	569	Lawley Village North - Phase IV
	591	Lawley Village North - Phase III
	613	Lawley Village West - Phase II
	671	Land at Rock Road, The Rock
	908	Land north of Synders Way, Lawley

## 9 Appendix 3: Summary Table of Housing, Employment and Mixed Use Sites by Parish



PARISH	REF NO	ADDRESS
	Central Telford 1	Colliers Way
	Central Telford 2	Rampart Way
Lilleshall, Donnington & Muxton	144	Land South of New Trench Road, Donnington
	350	Site 87, Breton Park Extension
	351	Site 88, Wellington Road, Donnington
	363	Land at Church Road, Lilleshall
	401	Land adjacent to Wellington Road, Donnington
	482	Land at Station Road, Donnington
	504	Donnington Farm
	508	Land North of New Trench Road, Donnington
	658	Land north of Redhill, Watling Street
	771	Land at, Church Road, Lilleshall
	901	Land North of A518, Donnington, Telford
	902	Land South of A518, Donnington, Telford
	Donnington Wood 1	Deer Park Court
	Donnington Wood 2	Granville Road
	Donnington Wood 3	Land at Donnington Wood Way / Granville Road
Madeley	233	West of Ironbridge Road
	255	Overspill Car park, Legges Way, Madeley
	378	West of, Beech Road
	461	Site at Lees Farm Drive, Madeley
	514	Former Madeley Court School Site
	910	Wildwood Development Site, Woodside
	Halesfield 1	Halesfield 25
	Halesfield 2	Halesfield 25
	Halesfield 3	Halesfield 1
	Halesfield 4	Halesfield 24

## 9 Appendix 3: Summary Table of Housing, Employment and Mixed Use Sites by Parish

PARISH	REF NO	ADDRESS
	Halesfield 5	Halesfield 2
	Halesfield 6	Halesfield 18
	Halesfield 7	Halesfield 15
	Halesfield 8	Halesfield 15
	Halesfield 9	Halesfield 10
	Halesfield 10	Halesfield 10
Newport	485	Land south of Beechfields Way
	907	Land to Rear of Beechfields Way, Newport
	Newport 1	Land at Plough Lane
	Newport 2	Land at Plough Lane
Oakengates	164	Land adjacent to Teagues Bridge Primary School, Capewell Road
	197	Land off Wombridge Road, Wombridge
	775	Former Church, Main Road, Ketley Bank
	Central Telford 3	Hollinswood Road
	Central Telford 4	Telford Way
Rodington	353	Site 114, Rodington
	354	Site 113, Rodington
	716	Land at Fairways, Rodington Heath
	751	Land to the rear of Emlea, Rodington
St. Georges & Priorslee	264	West of Campus, Shifnal Road, Priorslee
	370	Daisy Bank Drive, St Georges, Donnington
	386	Woodhouse, Priorslee
	Priorslee 1	Land between Shifnal Road and Priorslee Avenue
Stirchley & Brookside	605	Land south of the Nedge, Phase I
	607	Land south of the Nedge, Phase IV

## 9 Appendix 3: Summary Table of Housing, Employment and Mixed Use Sites by Parish

PARISH	REF NO	ADDRESS
	608	Land south of the Nedge, Phase III
	612	Land south of the Nedge, Phase II
	912	The Former Swan Centre, Grange Avenue, Stirchley
The Gorge	375	Beeches Hospital
	603	Land adjacent to The Beeches Hospital
Tibberton & Cherrington	457	Plantation - 5, Tibberton
	509	Opposite Tibberton Shop
	552	Sutherland farm Tibberton
	580	Plantation - 1, Tibberton
	582	Plantation - 3, Tibberton
	583	Corner of Plantation Road and Back Lane, Tibberton
	734	Site 2 at Sutherland Farm, Tibberton
Waters Upton	43	Land east of Hanford Terrace - Site 4 Catsbitch Lane
	404	Land south at Chapel House, Crudgington
	406	Land south Site 3, White House Farm Waters Upton
	635	Land south of White House Farm Waters Upton
	900 / Rural Area 1	Land at Crudgington
Wellington	356	Former Arriva Bus Depot, Charlton Street, Wellington
	661	Land off North Road, Wellington
	748	The Charlton School, Severn Drive, Dothill
Wrockwardine	380	Land west of Brandon Avenue
	487	Land east of Bratton Road
	694	Former Sugar Beet Factory Site, Allscott
	Rural Area 2	Former Sugar Beet Factory Site, Allscott

## 9 Appendix 3: Summary Table of Housing, Employment and Mixed Use Sites by Parish

PARISH	REF NO	ADDRESS
Wrockwardine Wood and Trench	118	Sutherland School, Gibbons Road
	Hortonwood 13	Hortonwood 1
	Hortonwood 14	Hortonwood 1
	Hortonwood 15	Land at Telford International Railfreight Terminal