



**FRONT ELEVATION**

PLEASE NOTE - Plot levels are to be as the Structural Engineer's Levels layout. Please refer to the Street Elevations drg. no. 1024-522 for indicative steps between plots.



**REAR ELEVATION**

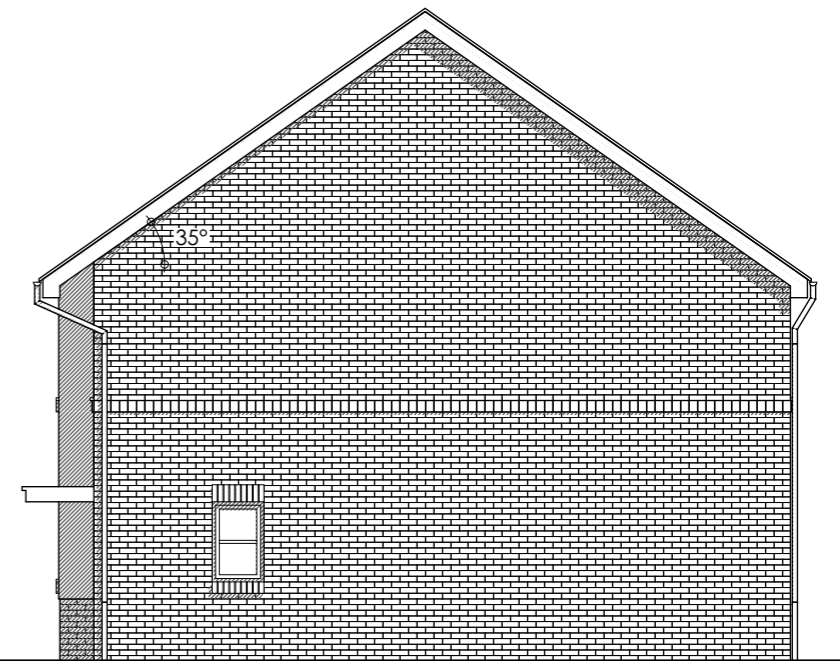

**RIGHTHAND SIDE ELEVATION**

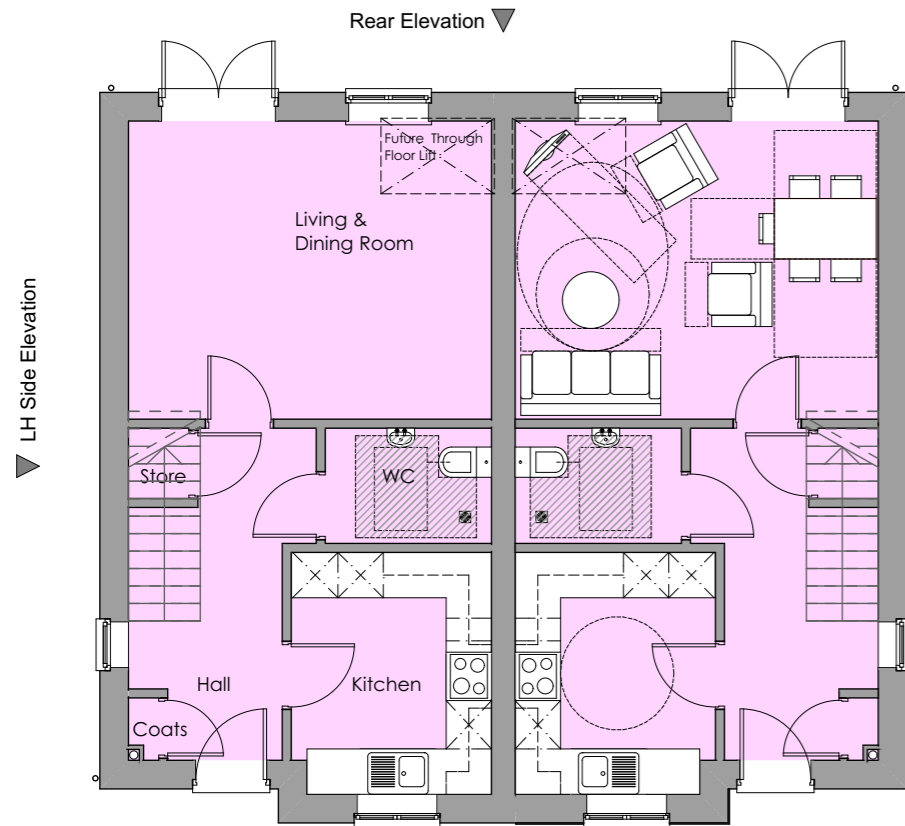

**GROUND FLOOR PLAN**  
**3 BED 5 PERSON NARROW HOUSE**  
 Ground Floor Internal Area = 41.7 M<sup>2</sup>  
 First Floor Internal Area = 41.7 M<sup>2</sup>  
 Total Internal Floor Area = 83.4 M<sup>2</sup>

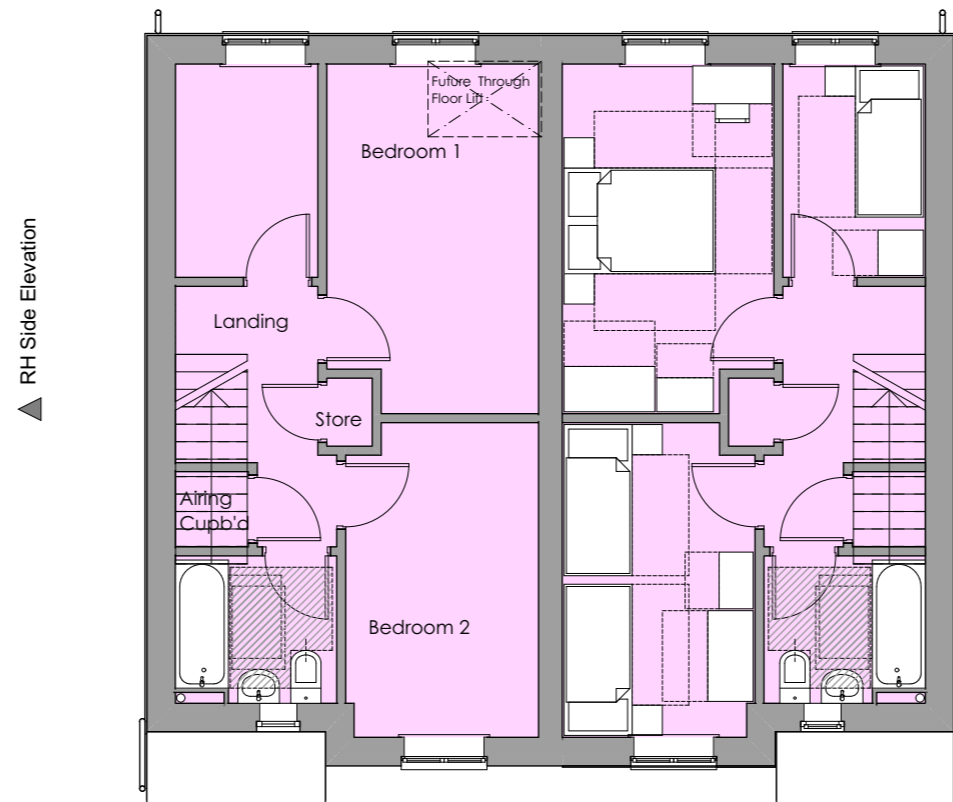

**FIRST FLOOR PLAN**

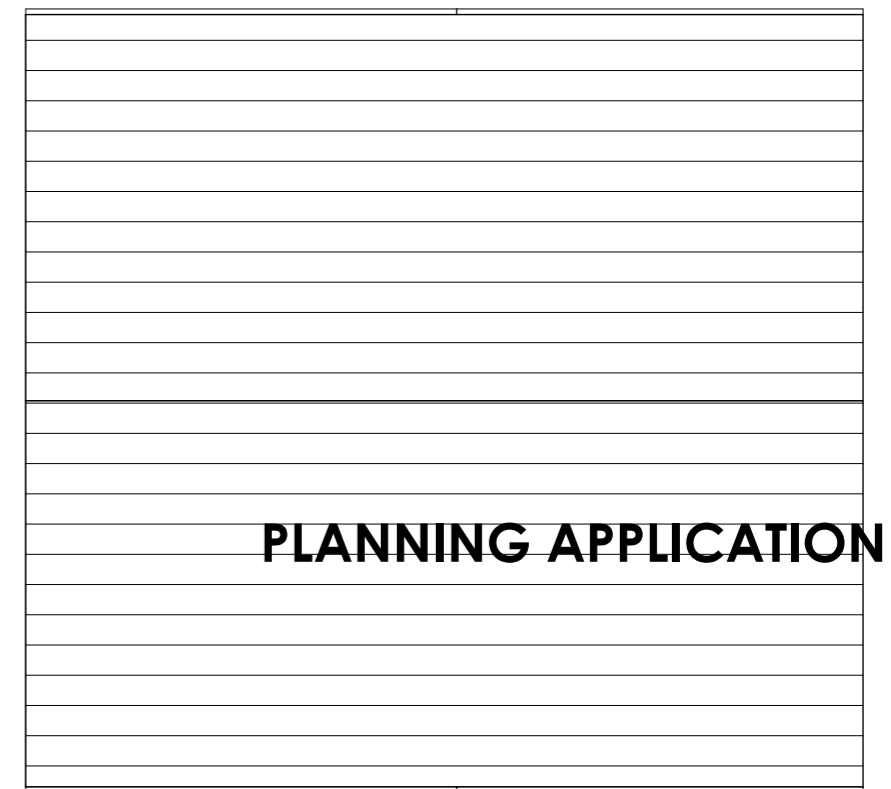

**ROOF PLAN**

Rev.	Date	Description	Drawn	Check
B	12.03.2015	Horizontal glazing bars added to 1050 deep windows & omitted to rear elevation	JC	
A	15.09.2014	Bathroom svps added	JC	

**PLANNING APPLICATION**



**WALKER TROUP ARCHITECTS**

52 Lyndon Road  
 Sutton Coldfield  
 West Midlands B73 6BS  
 t: 0121 355 4040  
 f: 0121 355 0742  
 e: arch@walkertroup.co.uk

The copyright of this drawing is vested in the architect and should not be reproduced, copied or used for any other purpose than that it is intended for without the prior written consent of Walker Troup Architects.

Contract  
 Site A, Pool Hill Road  
 Horsehay, Telford TF4 3AU

Date  
 08.07.2013

Scale  
 1:100@A3

Client  
 Bromford Group

Drawn By  
 JC

Checked By

Sheet Title  
 Typ. 3B5P Narrow House

Drawing Number

1024-514B