

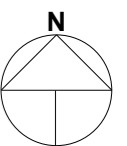

This drawing is the property of FPCR Environment and Design Ltd and is issued on the condition it is not reproduced, retained or disclosed to any unauthorised person, either wholly or in part without written consent of FPCR Environment and Design Ltd.

Ordnance Survey material is used with the permission of The Controller of HMSO, Crown copyright 100018896.

-  Application boundary 10.44 ha
-  Potential residential 4.06 ha
-  Main Vehicular Access Route
-  Existing & Proposed Green Infrastructure 6.38 ha
-  Retained structural landscape
-  Proposed balancing pond
-  Proposed Nature Conservation Area
-  Existing Rights of Way
-  Proposed footway
-  Proposed main vehicular access points



J:\5700\5701\LANDSIPlans\5701-L-02RevLFramework

Gladman Developments Ltd
Muxton Lane
Muxton

FRAMEWORK PLAN

1:2500 @A3
June 2014

5701-L-02 rev L

masterplanning
 environmental assessment
 landscape design
 urban design
 ecology
 architecture
 arboriculture

FPCR Environment and Design Ltd
 Lockington Hall
 Derby DE74 2RH
 t: 01509 672772
 f: 01509 674555
 e: mail@fpcr.co.uk
 w: www.fpcr.co.uk