

**ROOF PLAN**

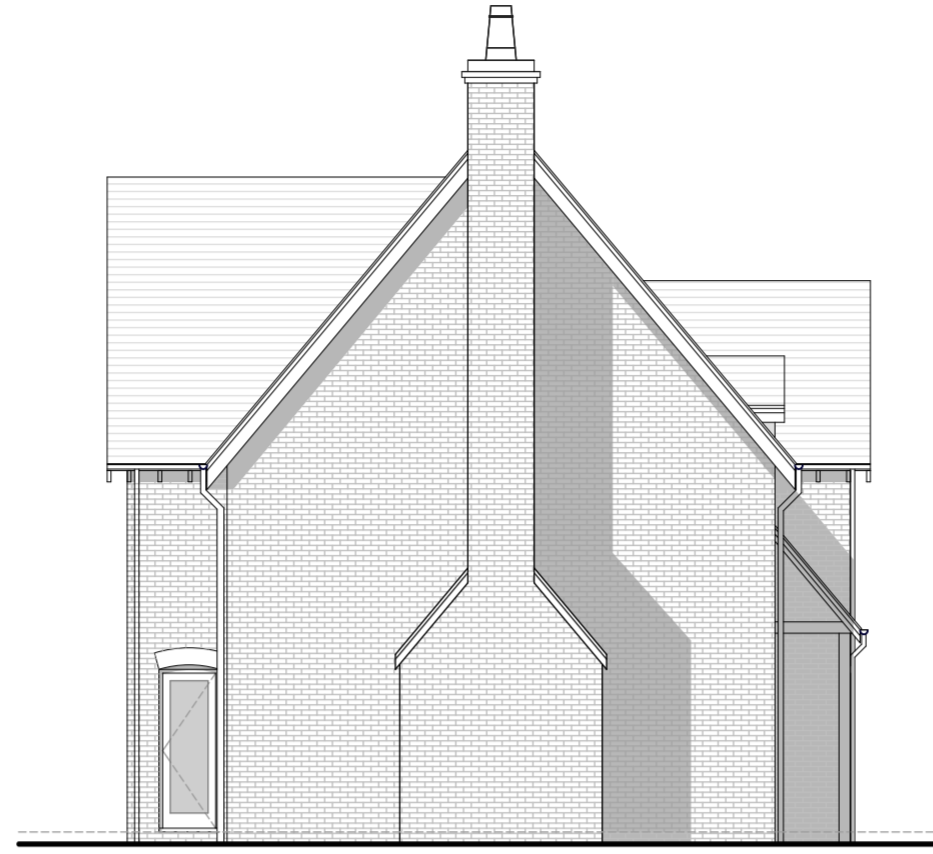

**SIDE ELEVATION**



**REAR ELEVATION**

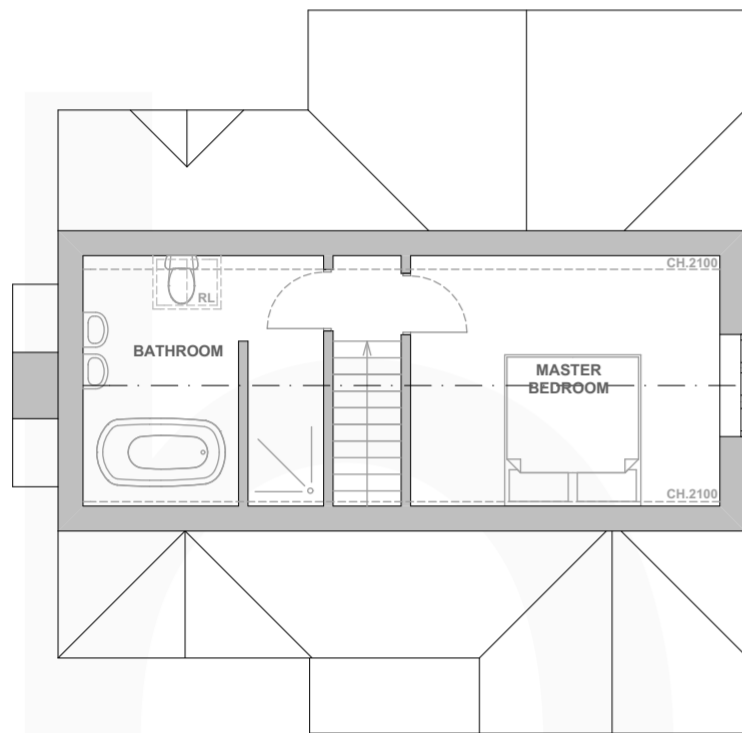

**SECOND FLOOR PLAN**

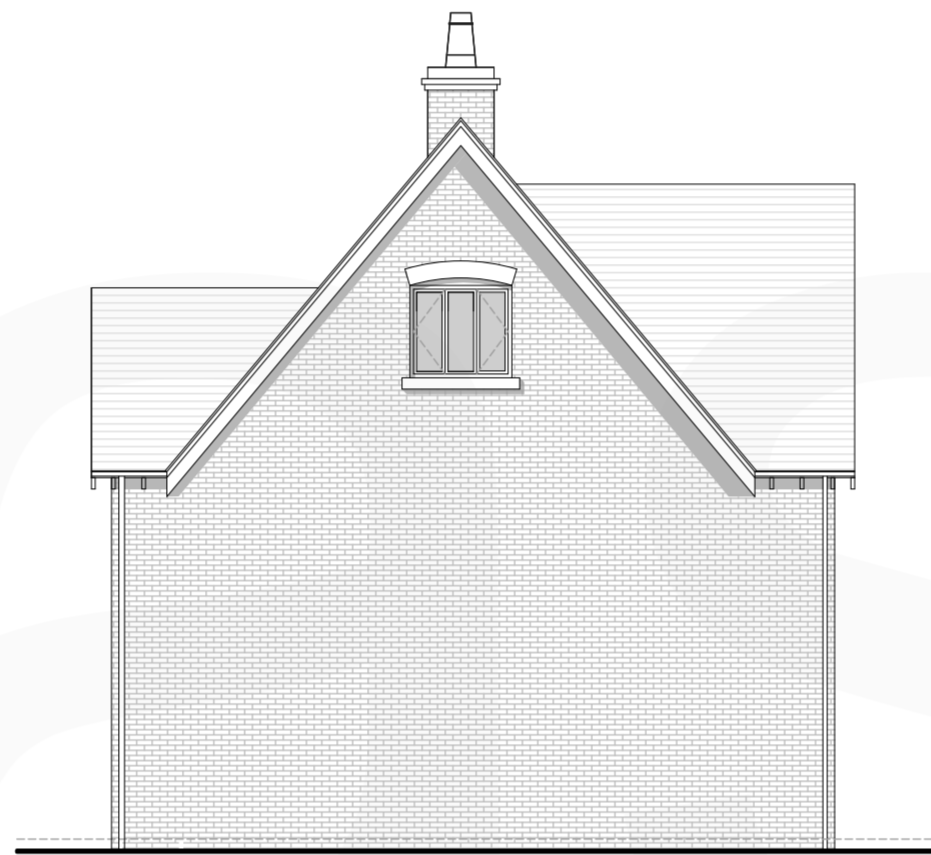

**SIDE ELEVATION**



**FRONT ELEVATION**



**FIRST FLOOR PLAN**

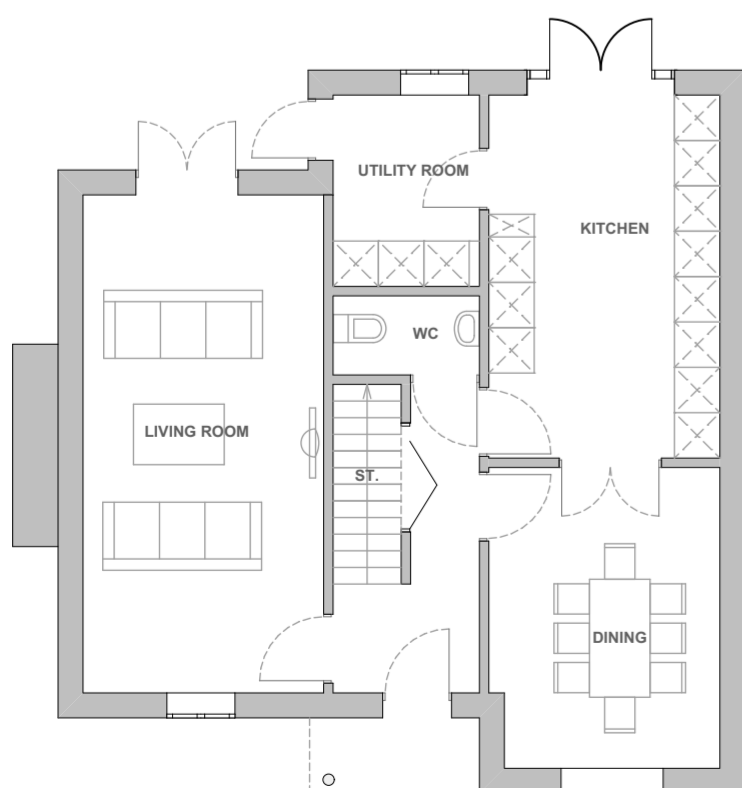

**GROUND FLOOR PLAN**

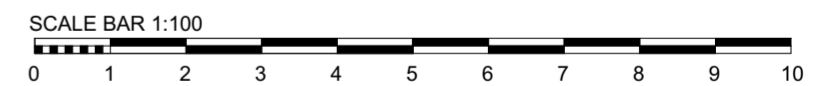

Rev No.	Date	Rev.	By.	Chk.
D	21.07.15	Floor area reduced	HR	-
C	02.06.15	House type mirrored	HR	-
B	17.04.15	House type mirrored	HR	-
A	29.09.14	Amended further to client comments	HR	-

**PLANNING**

Scale.	Date.	Drawn by.	Chk.
1:100@A2	AUGUST '14	HR	CH



Project Title. RIVER LANE, WATERS UPTON

Client. MR A DAY

Drawing Title. HOUSE TYPE 7

Project No.	Drawing No.	Revision.
BA1215	PL-104	D

base Architecture and Design is a registered Limited Company

**HOUSE TYPE 6 - FIVE BEDROOM DETACHED HOUSE GIA 158m<sup>2</sup> UNIT 4**

base Architecture & Design Limited : Unit 1 : NEXUS : Roushill : Shrewsbury : Shropshire : SY1 1PT :  
T: 01743 236400 : F: 01743 236405 E: office@basearchitecture.co.uk