

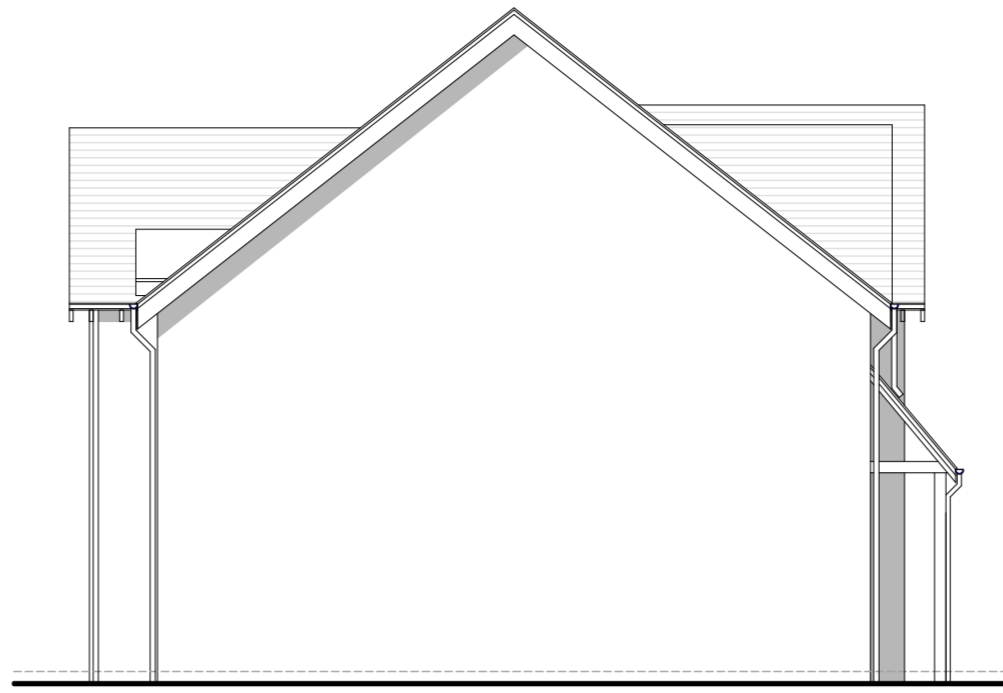

**FRONT ELEVATION**



**SIDE ELEVATION**



**REAR ELEVATION**

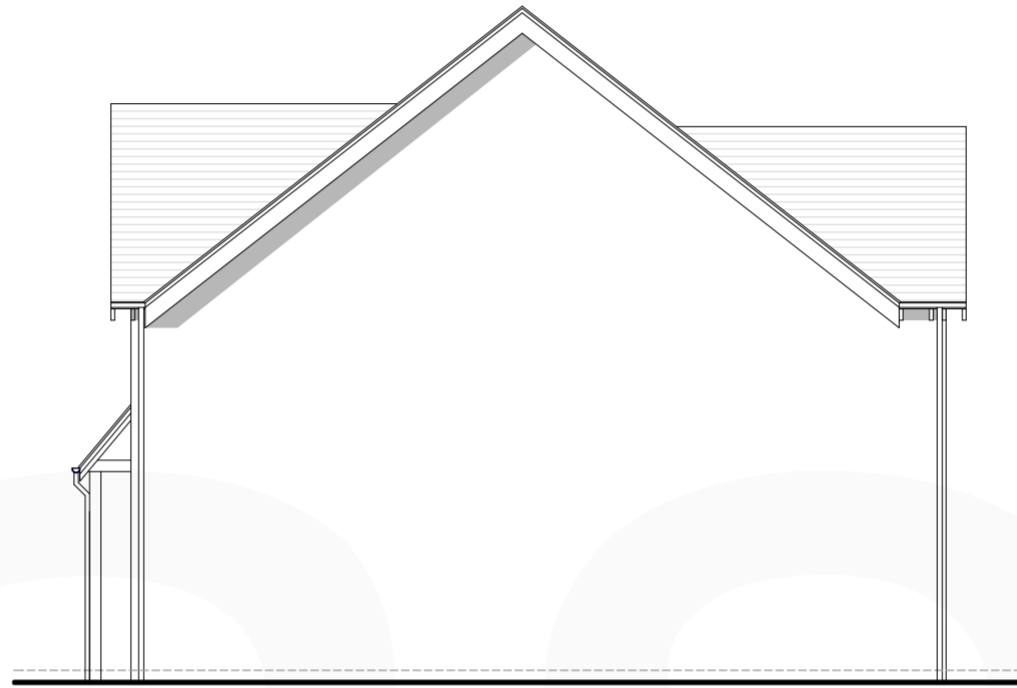

**SIDE ELEVATION**

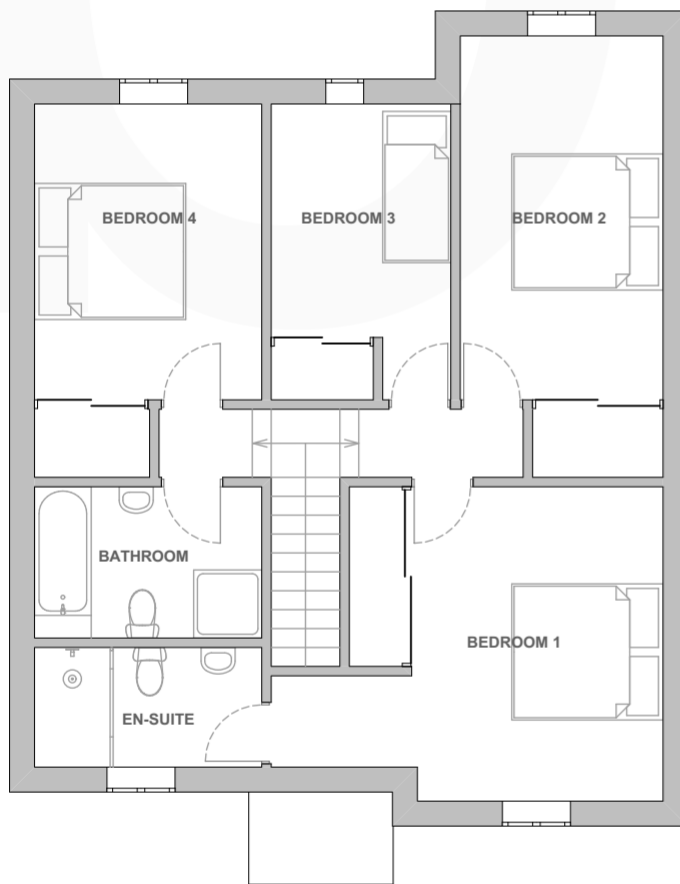

**FIRST FLOOR PLAN**

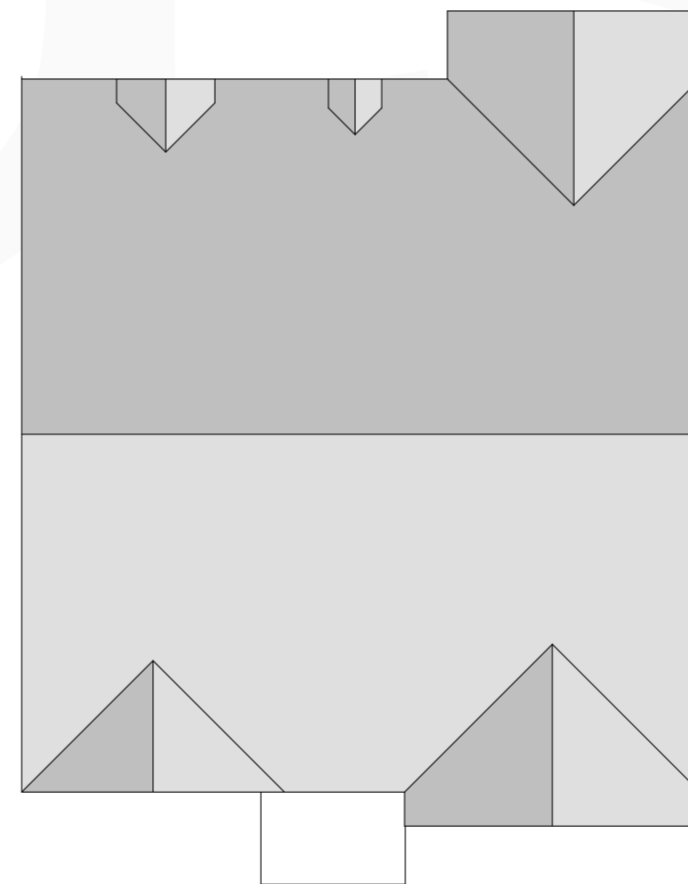

**ROOF PLAN**

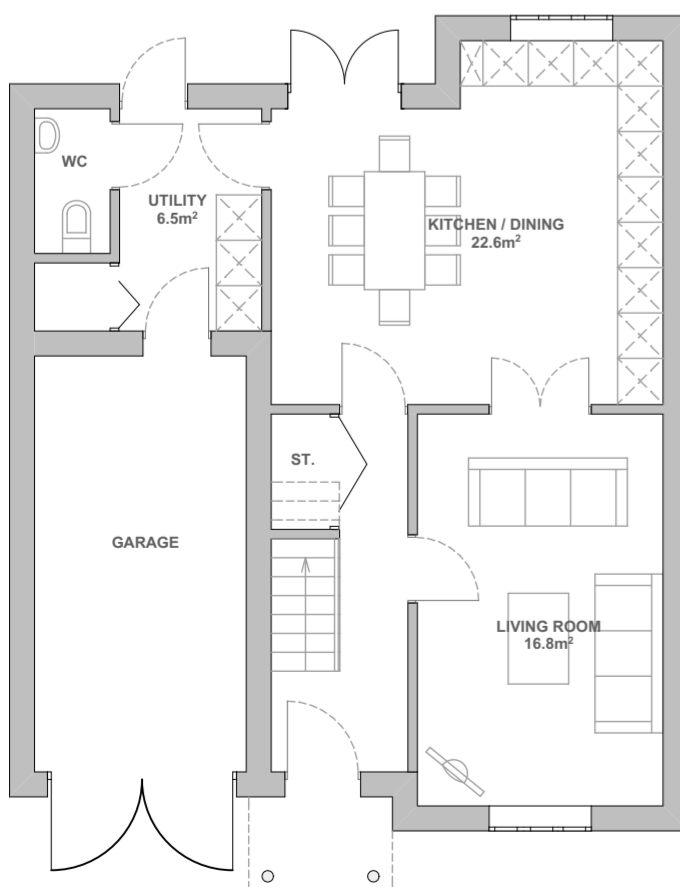

**GROUND FLOOR PLAN**

GIA 153m<sup>2</sup> (incl garage) UNIT 6

**HOUSE TYPE 8 - FOUR BEDROOM HOUSE WITH INTEGRAL GARAGE RENDER**

base Architecture & Design Limited : Unit 1 : NEXUS : Roushill : Shrewsbury : Shropshire : SY1 1PT :  
T: 01743 236400 : F: 01743 236405 E: office@basearchitecture.co.uk

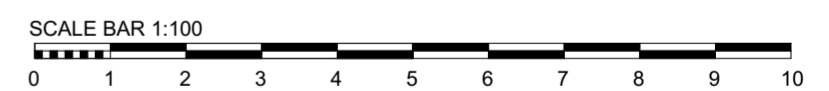

Rev No.	Date	Rev.	By.	Chk.
A	02.06.15	Plans updated	HR	-

**PLANNING**

Scale.	Date.	Drawn by.	Chk.
1:100@A2	APRIL '15	HR	CH

<b>base.</b> ARCHITECTS			
Project Title. RIVER LANE, WATERS UPTON			
Client. MR A DAY			
Drawing Title. HOUSE TYPE 8			
Project No. BA1215	Drawing No. PL-105	Revision. A	

base Architecture and Design is a registered Limited Company