

Notes:
 All work undertaken on Highways land to be done in accordance with the new Roads & Streetworks Act 1991. (c.22)

The proposed column location shown on this drawing is subject to the receipt of Statutory Authority searches, a CAT scan and a trial dig of the proposed column location.
 The final column location is to be determined by Huawei based on the above information using the relevant Statutory Authority guidelines

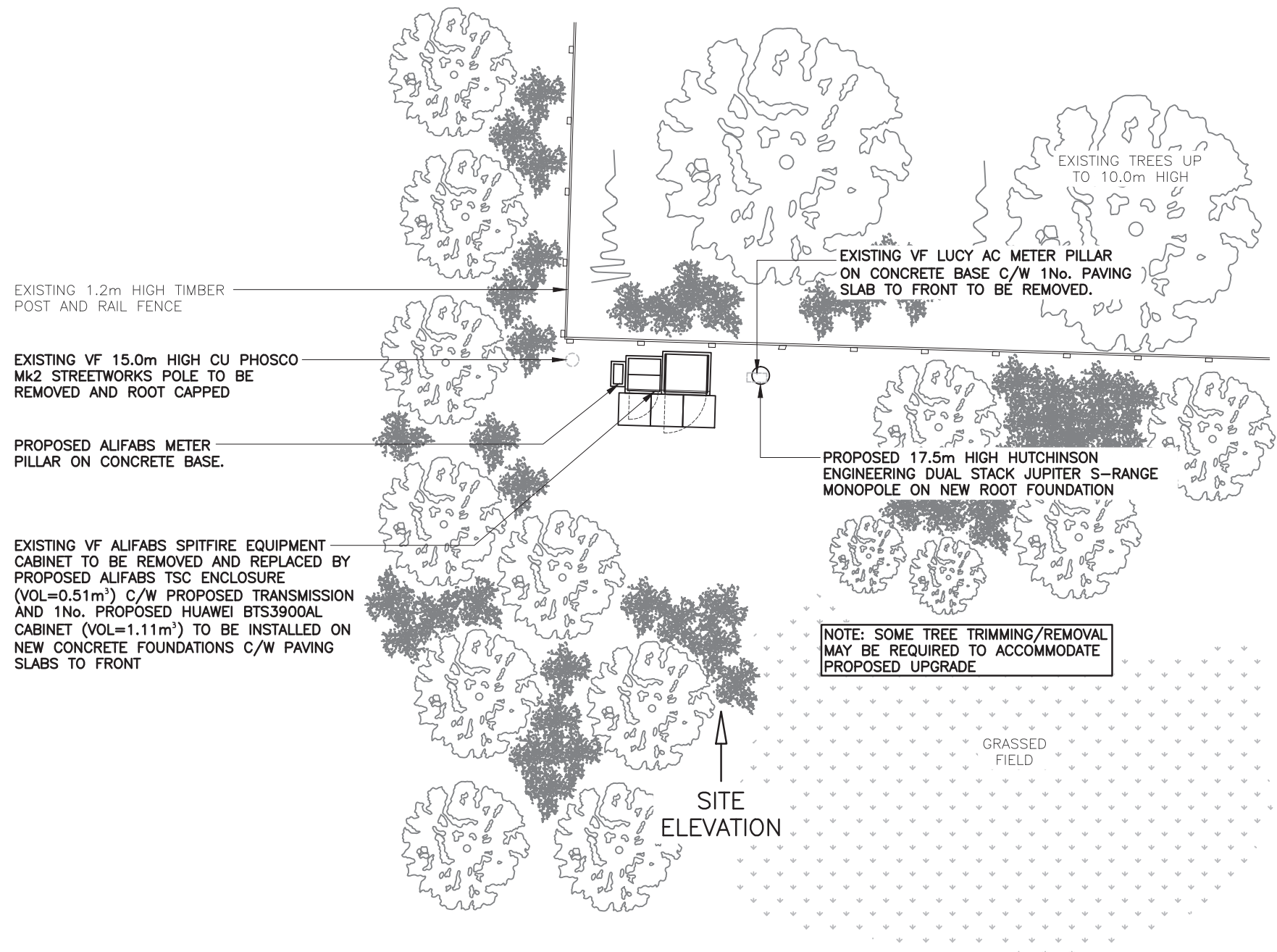

PROPOSED SITE PLAN
(1:100)

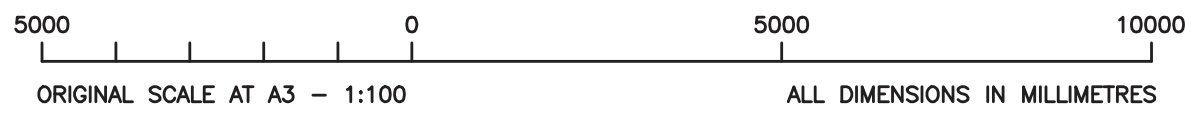

The drawings comply with CTIL Beacon Standard ICNIRP guidelines.
 Designed in accordance with CTIL Beacon documents: SDN0008 & SDN0009 'ICNIRP Compliance Summary'

ALL DIMENSIONS ARE IN mm UNLESS NOTED OTHERWISE

N.G.R | E: 368675 N: 308267
 CONCESSION REQUIRED | NO

NOTES:

REV	MODIFICATION	BY	CH	DATE
D	Equipment relocated within demise	CFL	JT	07.07.15
C	Equipment amended	KJS	JT	13.05.15
B	Notation amended	CFL	KJS	07.04.15
A	Issued for Approval	BB	KJS	23.02.15



Cell Name		Opt.
MANISLEE (TELFORD)		-
Cell ID No		
CTIL	TEF	VF
131130	N/A	55234

Site Address / Contact Details
 LAND AT MANISLEE PLAYING FIELDS
 OFF DAWLEY GREEN WAY
 MANISLEE
 TELFORD
 SHROPSHIRE, TF4 2AZ

Drawing Title: PROPOSED SITE PLAN			
Purpose of issue: PLANNING			
Drawing Number: 201			
Surveyed By: AN	Original Sheet Size: A3	Issue: D	
Drawn: BB	Date: 23.02.15	Checked: KJS	Date: 23.02.15