

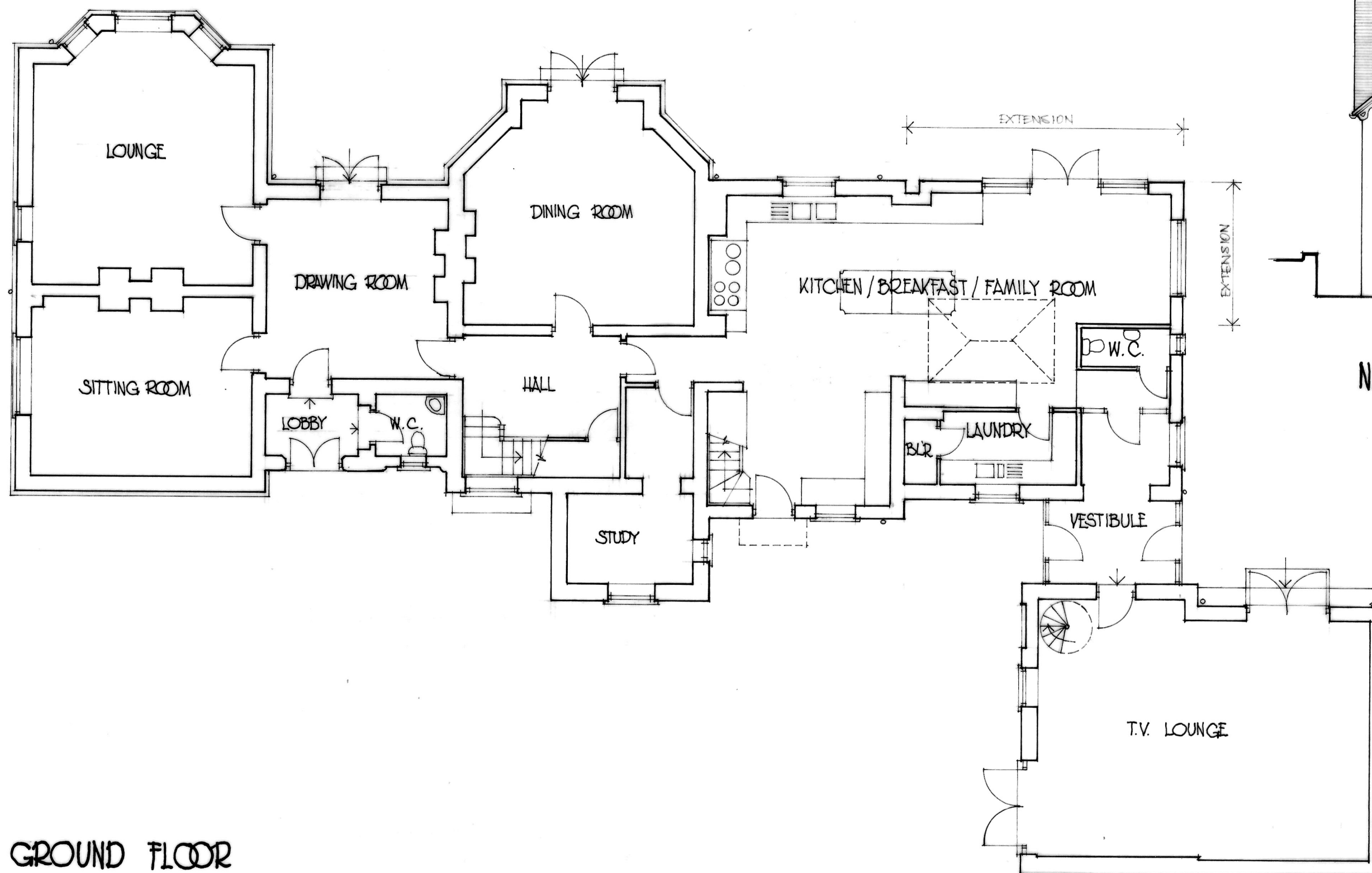

SW. ELEVATION (REAR)

PROPOSED EXTENSION - EXTERNAL MATERIALS:

- WALLS - FACING BRICKWORK TO MATCH EXISTING.
- ROOF - PLAIN TILES TO MATCH EXISTING.
- WINDOWS - WHITE UPVC FRAMED TO MATCH EXISTING.
- FASCIAS - DECORATIVE PRE-FORMED TO MATCH EXISTING.



GROUND FLOOR

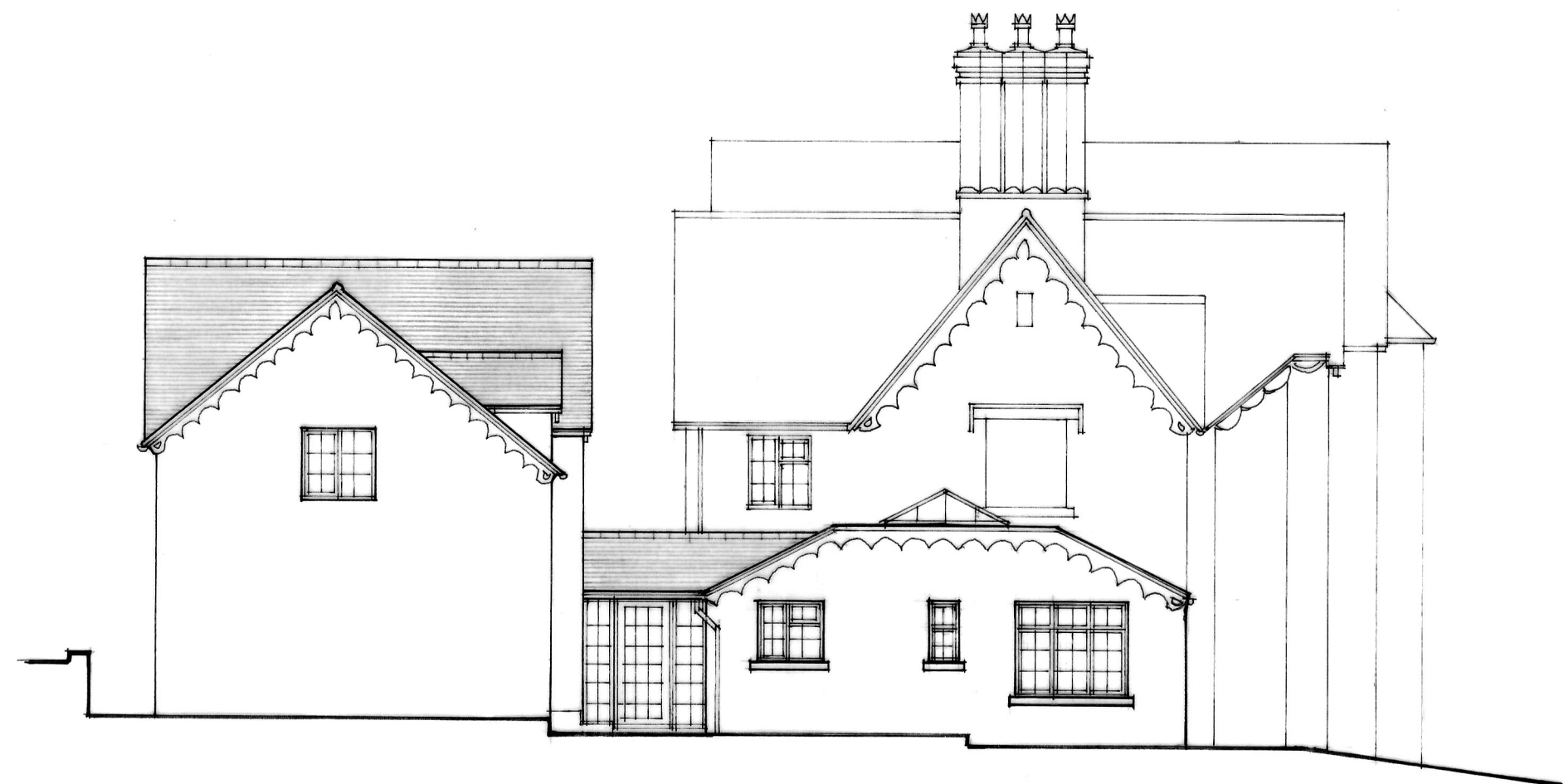

NW. ELEVATION (SIDE)

AS PROPOSED

THE OLD VICARAGE  
ST. LUKES ROAD  
DOSELEY, TELFORD.  
TF4 3BD.

FOR: MR A. & MRS C. RAGONESI

SCALE: 1/100 @ A2

DATE: JULY 2015

DRG. NO: DP/2015/05/02