

NOTES:

- The proposed site is located within the Telford & Wrotham Conservation Area.
- The proposed site is located within the Telford & Wrotham Conservation Area.
- The proposed site is located within the Telford & Wrotham Conservation Area.



LEGEND

- CAR
- CARAVAN
- FENCE LINE
- TOILET BLOCK
- 12M MINESHAF T STANDOFF ZONE
- TYPE 1 STONE
- 8M MOUNTED CCTV
- TARMAC ENTRANCE WAY
- HEDGE / SCREEN / BUNDING
- DEMARCATION USING SPRAY PAINT

REV	Description	BY	CHK	DATE
B	Approved for Construction	SM	SM	22/10/15
A	Approved for Construction	SM	SM	14/10/15
Rev	Description	By	Chk	Date

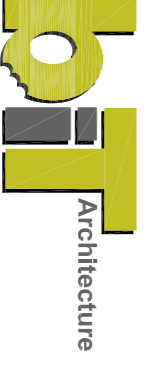

bot Architecture
 Building Associates Ltd
 Wellington Close, Olden, Luton Way, Wellington, Telford
 Shropshire, TF11X
 Telephone: 01827 394500
 Email: info@bot.co.uk
 Website: http://www.bot.co.uk

PROJECT: Lodge Road Transit Site, Dunnington, Telford
 DRAWN: SM
 CHECKED: SM
 DATE: 06/10/15

Plan View T&WC Proposal
 Scale 1:500@A1