

DO NOT SCALE FROM THIS DRAWING - IF IN DOUBT, PLEASE ASK.

All dimensions in millimetres.

Dimensions shown to structural faces, **NOT** finished surfaces.

This drawing forms part of and is to be read in conjunction with all other architectural drawings prepared for this project as well as all structural, mechanical, electrical and other details prepared by Consultants.

This drawing and those within this set are to be read in conjunction with the Project Specification. References in parenthesis, e.g. - (F10), refer to sections / clauses within the Project Specification and are to be read in conjunction with the general workmanship and material items within the same section.

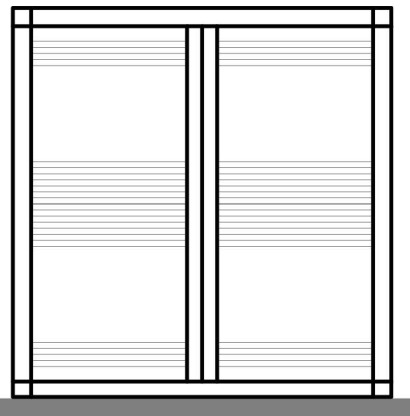

Elevation 1

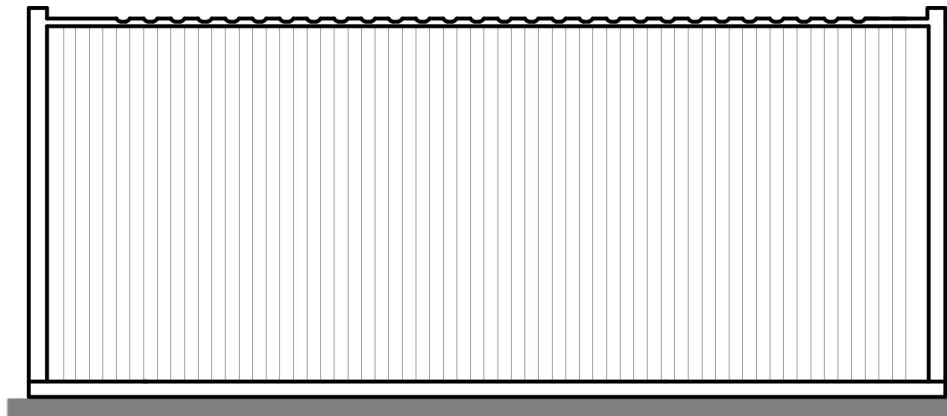

Elevation 2

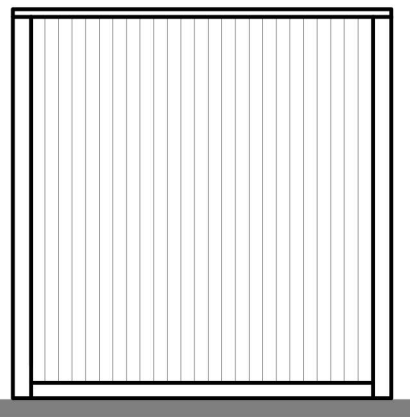

Elevation 3

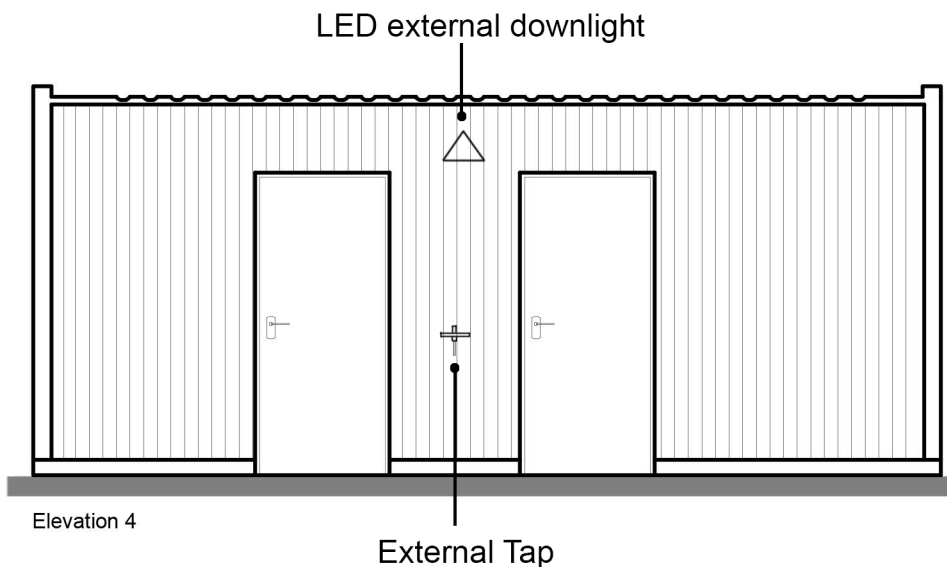

Elevation 4

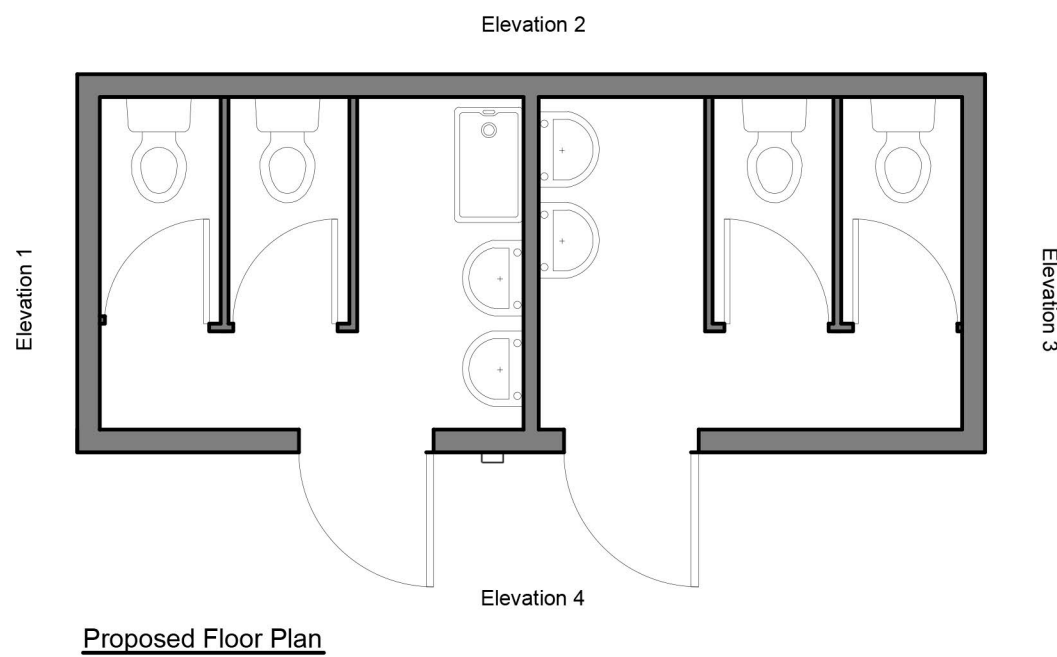

Proposed Floor Plan

 	
Kate Turner - Assistant Director: Development, Business & Housing Property & Design Wellington Civic Offices, Larkin Way, Wellington, Telford, Shropshire, TF1 4LX Telephone +44(0)1952 384800 Facsimile +44(0)1952 384554 Web site <a href="http://www.telford.gov.uk">http://www.telford.gov.uk</a> Email <a href="mailto:contact@telford.gov.uk">contact@telford.gov.uk</a>	
PROJECT <b>Temporary Gypsy &amp; Traveller Site, Snedshill</b>	
DWG. TITLE <b>Toilet Block: Proposed Elevations &amp; Floor Plan</b>	
SCALE 1:50 @ A3	DRAWN PF
DATE September 2013	DWG. NO. <b>12AR013/P05</b>