

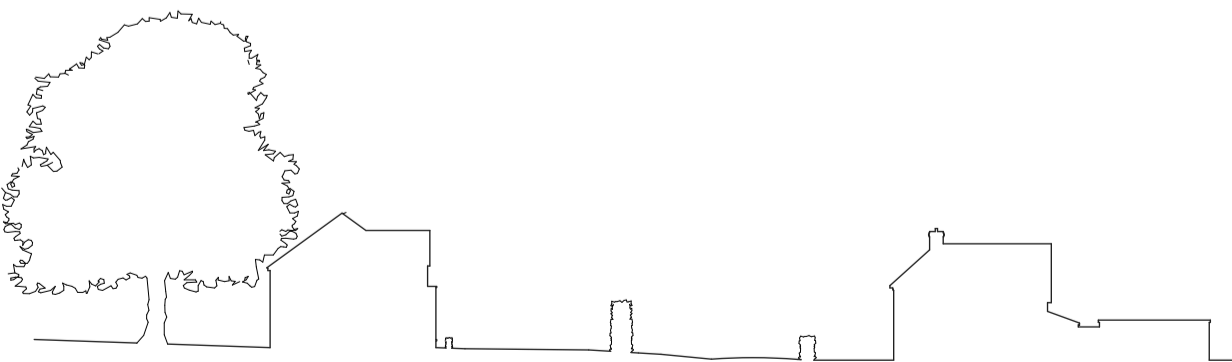

**PROPOSED SITE PLAN**



**PROPOSED SITE SECTION A-A**

SCALE BAR 1:500

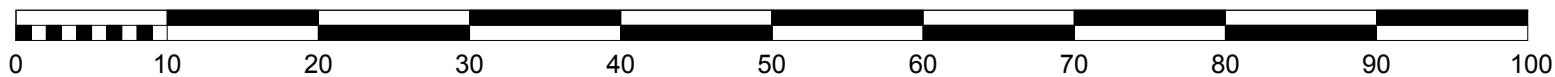

base Architecture & Design Limited : Unit 1 : NEXUS : Roushill : Shrewsbury : Shropshire :  
SY1 1PT : T: 01743 236400 : F: 01743 236405 E: office@basearchitecture.co.uk

|  |   |
|--|---|
|  | Root Protection Area                          |
|  | Additional construction exclusion zone for T1 |

| Rev No. | Date.    | Rev.   | By. | Chk. |
|---------|----------|--|-----|------|
| E       | 08.11.13 | Site layout amended further to planning officers' comments |     |      |
| D       | 26.09.13 | Site layout amended further to tree officers' comments     |     |      |
| C       | 26.07.13 | Land provided for community benefit shown                  |     |      |
| B       | 25.04.13 | Amended further to topographical survey                    |     |      |
| A       | 15.04.13 | Amended further to tree report                             |     |      |

**PLANNING**

|        |                    |       |          |           |    |      |    |
|--------|--------------------|-------|----------|-----------|----|------|----|
| Scale. | 1:500@A3/ 1:250@A1 | Date. | Jan 2013 | Drawn by. | HR | Chk. | CH |
|--------|--------------------|-------|----------|-----------|----|------|----|



Project Title. Parish Room Croft

Client. Mr A Davies

Drawing Title. Proposed Site Plan and Section

|             |       |             |     |           |   |
|-------------|-------|-------------|-----|-----------|---|
| Project No. | BA760 | Drawing No. | 002 | Revision. | E |
|-------------|-------|-------------|-----|-----------|---|

base Architecture and Design is a registered Limited Company