

Notes:
 All work undertaken on Highways land to be done in accordance with the new Roads & Streetworks Act 1991. (c.22)
 The proposed column location shown on this drawing is subject to the receipt of Statutory Authority searches, a CAT scan and a trial dig of the proposed column location.
 The final column location is to be determined by Huawei based on the above information using the relevant Statutory Authority guidelines

ALL DIMENSIONS ARE IN mm UNLESS NOTED OTHERWISE

N.G.R	E: 369917	N: 306221
CONCESSION REQUIRED	YES	

NOTES:

REV	MODIFICATION	BY	CH	DATE
B	Monopole & cabinets amended	CTL	KJS	16.04.15
A	Issued for Approval	KV	DF	17.02.14



Cell Name	CTIL - BEACON	Opt.
Cell ID No	TELFORD INFILL 02 ONTO VF SITE 350688	-
CTIL	TEF	VF
127988	N/A	35068

Site Address / Contact Details
 BROOKSIDE AVENUE
 STIRCHLEY
 TELFORD
 SHROPSHIRE
 TF3 1DP

Drawing Title: **PROPOSED SITE PLAN**
 Purpose of Issue: **PLANNING**
 Drawing Number: 201

Surveyed By:	AP	Original Sheet Size:	A3	Issue:	B
Drawn:	KV	Date:	17.02.14	Checked:	DF
				Date:	17.02.14

PROPOSED SITE PLAN
 (1:100)

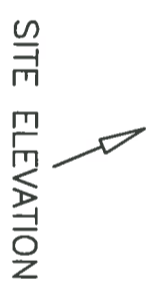

The drawings comply with CTIL Beacon Standard ICNIRP guidelines.
 Designed in accordance with CTIL Beacon documents: SDN0008 & SDN0009 'ICNIRP Compliance Summary'