

**Notes:**  
 All work undertaken on Highways land to be done in accordance with the new Roads & Streetworks Act 1991. (s.22)

The proposed column location shown on this drawing is subject to the receipt of Statutory Authority searches, a CAT scan and a trial dig of the proposed column location. The final column location is to be determined by Huawei based on the above information using the relevant Statutory Authority guidelines

ALL DIMENSIONS ARE IN mm UNLESS NOTED OTHERWISE  
 N.G.R E: 369917 N: 306221  
 CONCESSION REQUIRED YES

**NOTES:**

TOP OF PROPOSED ANTENNAS +17.25m AGL  
 C/L OF PROPOSED ANTENNAS +16.25m AGL  
 U/S OF PROPOSED ANTENNAS +15.25m AGL

TOP OF PROPOSED POLE +17.50m AGL

PROPOSED 17.50m HIGH JUPITER SINGLE STACK COLUMN ON PROPOSED ROOT FOUNDATION

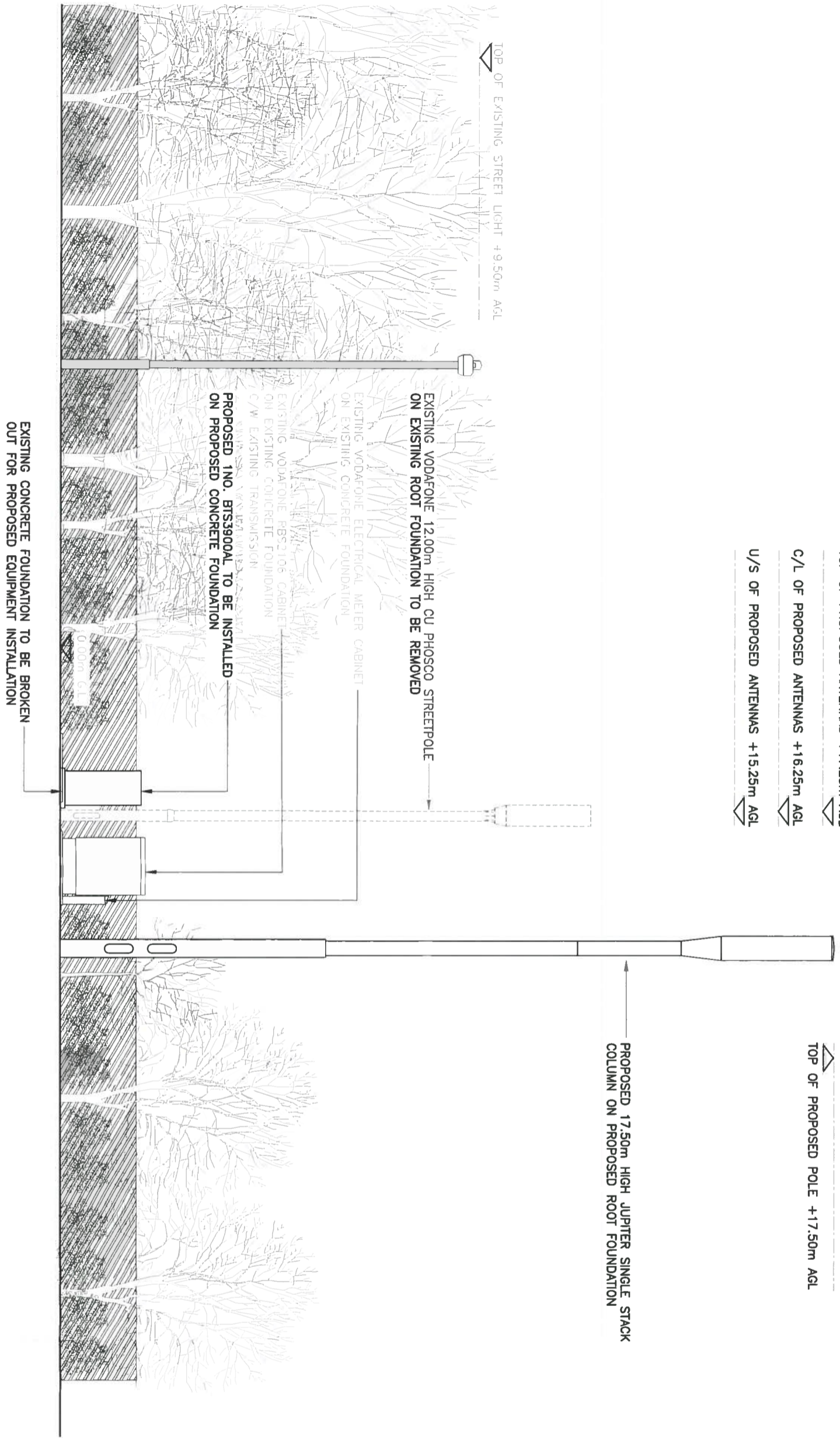

**PROPOSED SITE ELEVATION**  
 (1:100)

5000 0 5000 10000  
 ORIGINAL SCALE AT A3 - 1:100  
 ALL DIMENSIONS IN MILLIMETRES

The drawings comply with CTIL Beacon Standard ICNIRP guidelines.  
 Designed in accordance with CTIL Beacon documents: SDN0008 & SDN0009 'ICNIRP Compliance Summary'

REV	MODIFICATION	BY	CH	DATE
B	Monopole & cabinets amended	GR	KJS	16.04.15
A	Issued for Approval	KV	DFJ	17.02.14

**HUAWEI**

**vodafone**  
 CTIL - BEACON

Cell Name	Opt.
TELFORD INFILL 02 ONTO VF SITE 350688	-
CTIL	TEF
Cell ID No	VF
127988	N/A
	35068

**Site Address / Contact Details**  
 BROOKSIDE AVENUE  
 STRICHLEY  
 TELFORD  
 SHROPSHIRE  
 TF3 1DP

Drawing Title: **PROPOSED SITE ELEVATION**  
 Purpose of Issue: **PLANNING**

Drawn:	AP	Original Sheet Size:	A3	Issue:	B
Date:	17.02.14	Checked:	DFJ	Date:	17.02.14
Drawn:	KV	Checked:	DFJ	Date:	17.02.14
Drawing Number:	301				