

UPPER GROUND FLOOR

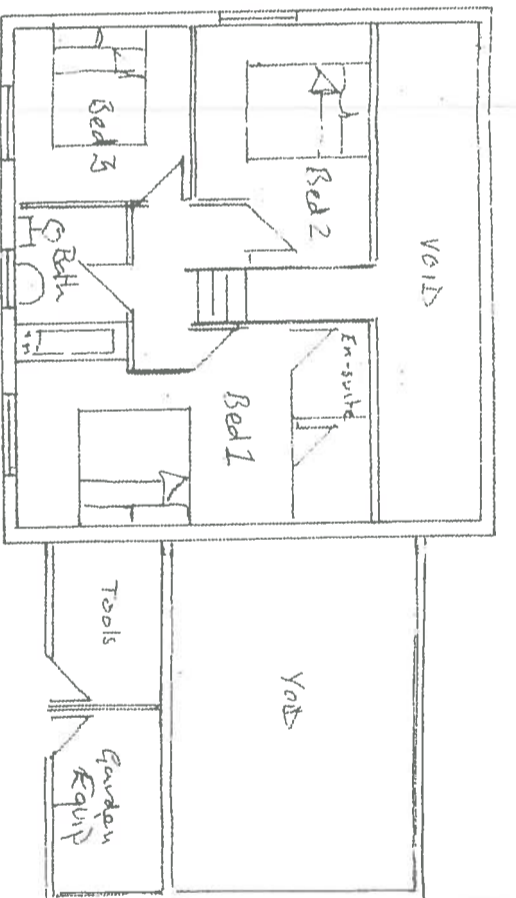

LOWER GROUND FLOOR

TELFORD & WREKIN COUNCIL
 BUILDING CONTROL
 RECEIVED
 08 OCT 2015
 PLAN No

FOR ILLUSTRATIVE PURPOSES ONLY

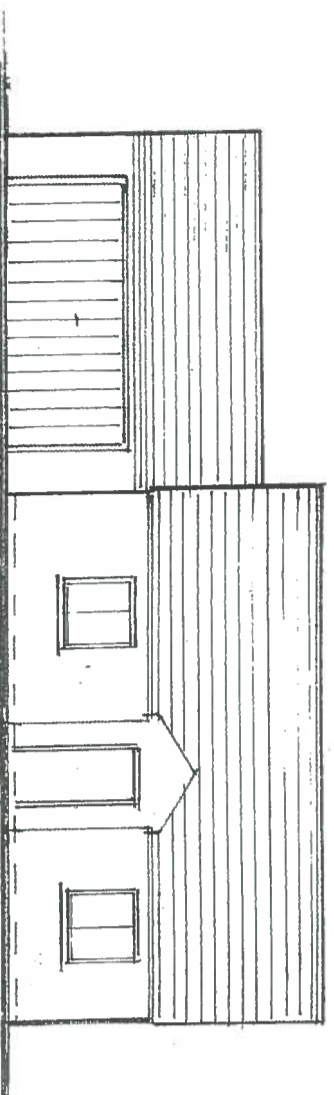

ELEVATION TO No 21a

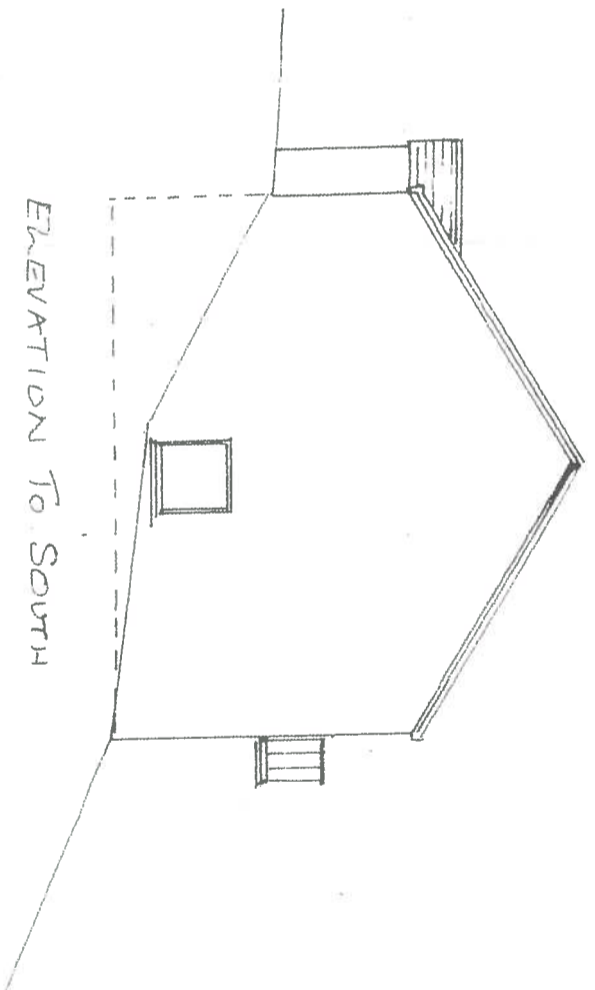

ELEVATION TO SOUTH

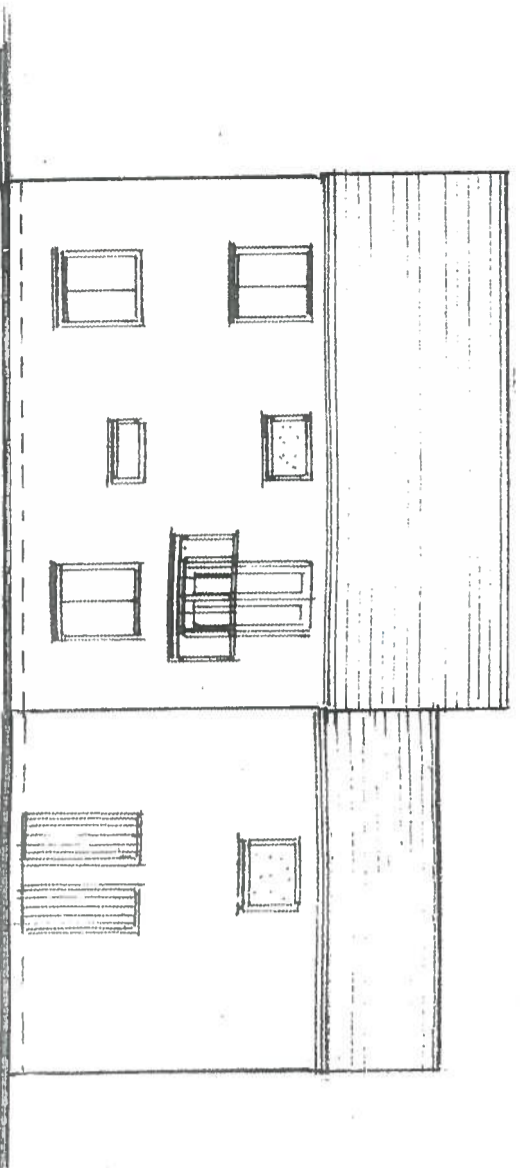

ELEVATION TO CARLEPORT ROAD

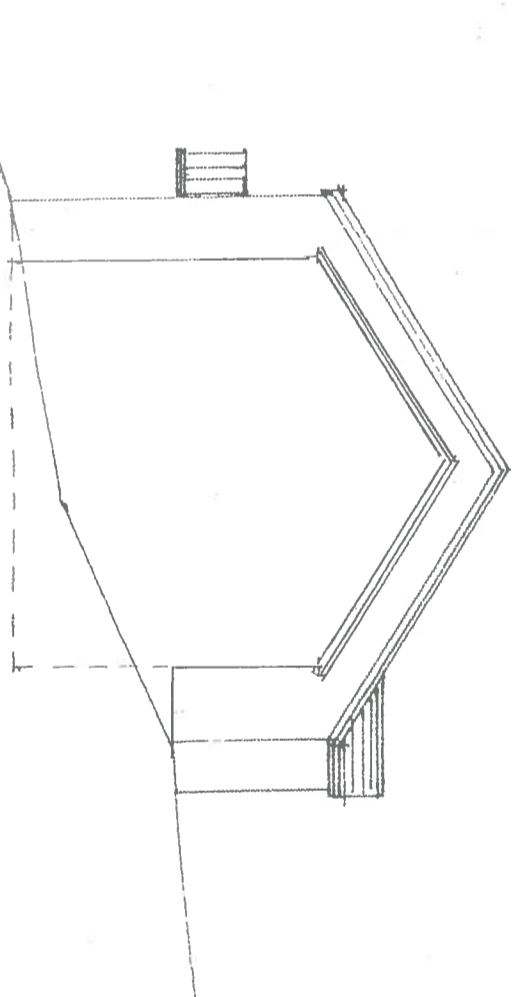

ELEVATION TO NORTH (TOWARDS No 21b)

Erection of dwellinghouse

Land at 21a St Michael's Close, Madeley, Telford

Proposed Elevations and Floor Plan

Scale: 1:100 @ A3

September 2015