

PLOTS 5 6 & 7
53M²/
569FT²

PLOT 8.
46M²/
494FT²

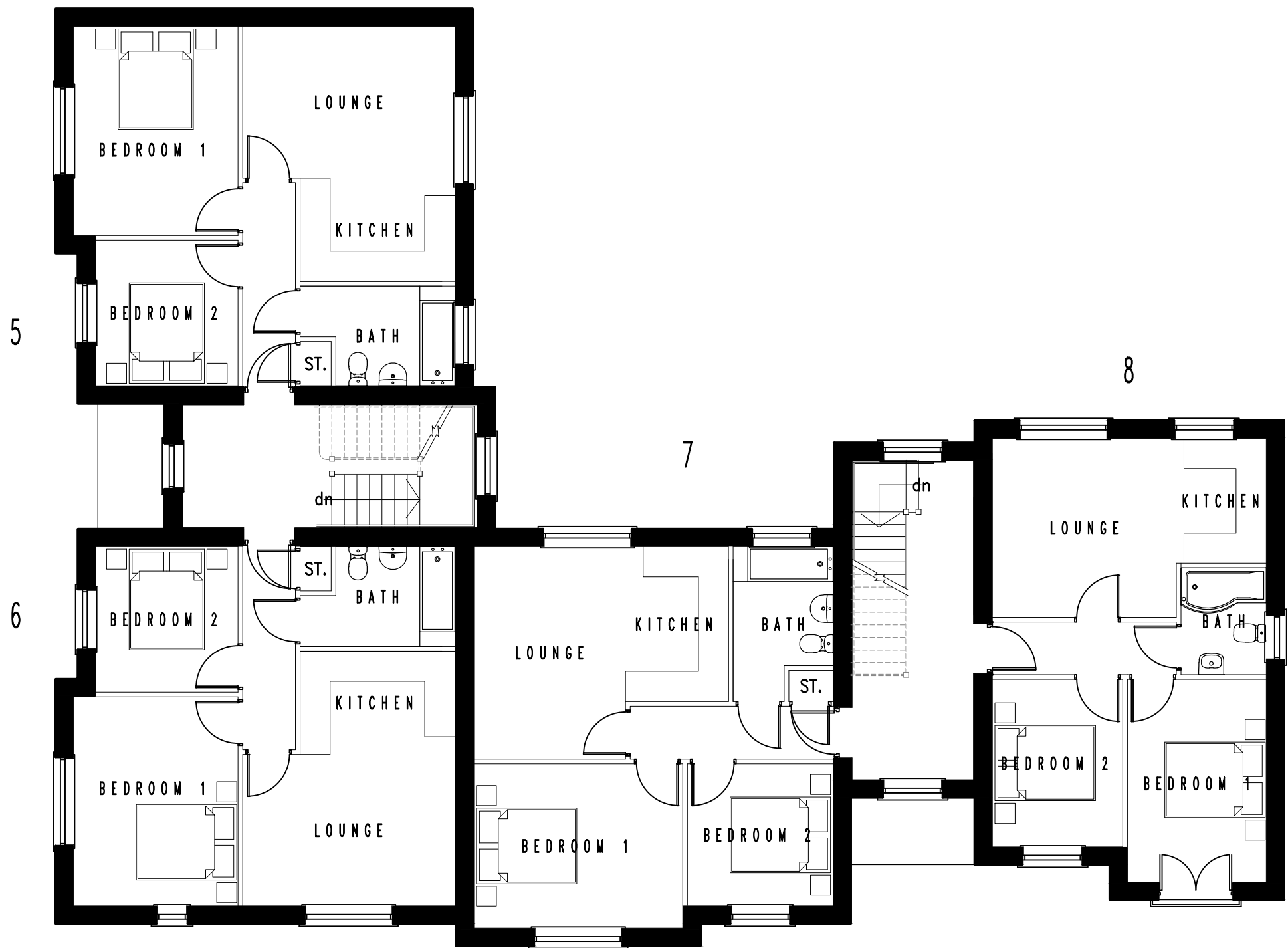

FIRST FLOOR LAYOUT

Rev A 17.05.16 - standard 630mm window added to bed 1 of plot 6 in lieu of dummy window.

Job: MOSS ROAD, TELFORD

Title: PLOTS 1-8 - FIRST FLOOR PLAN

Date: OCT 15

Drawing No: 291-01-11

Scale: 1:100

Revision: A

