

Front Elevation

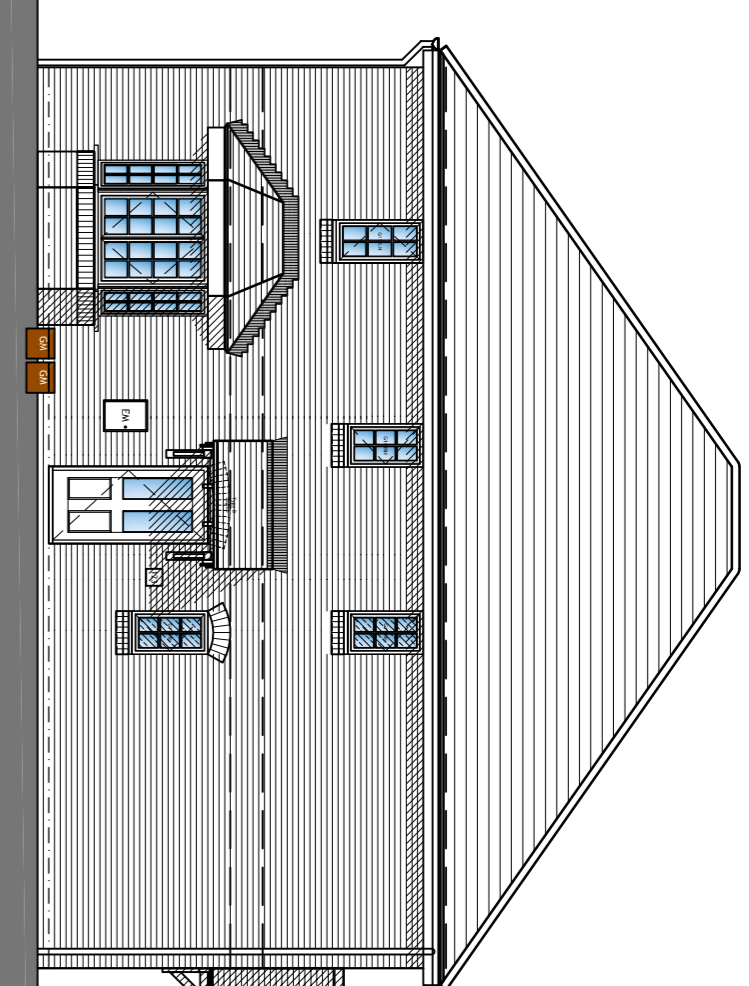

Left Hand Side Elevation

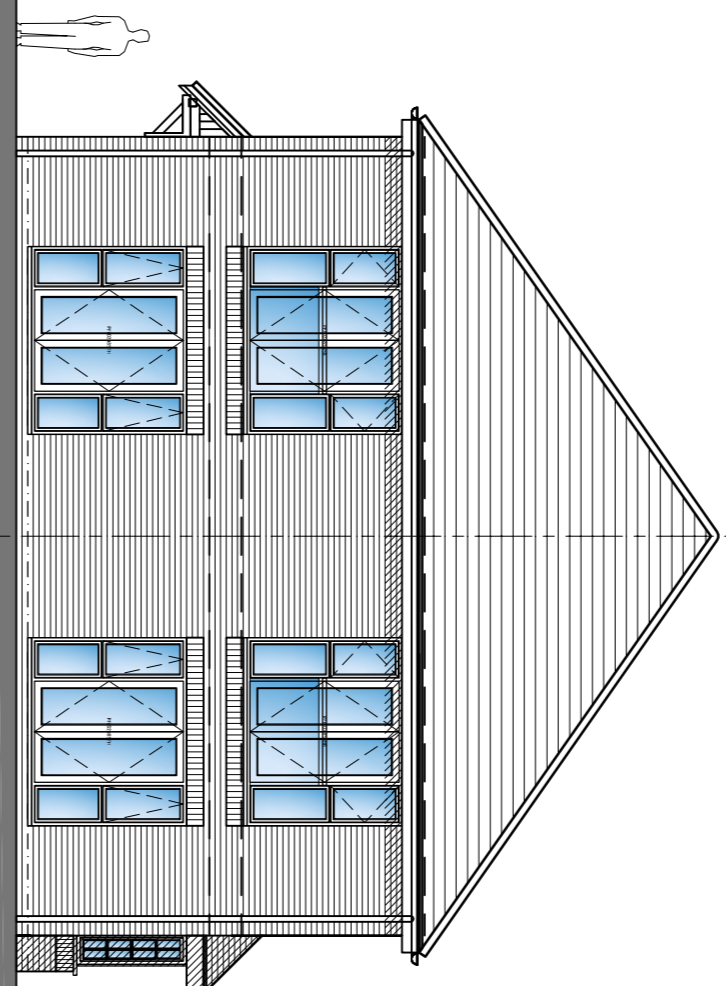

Rear Elevation

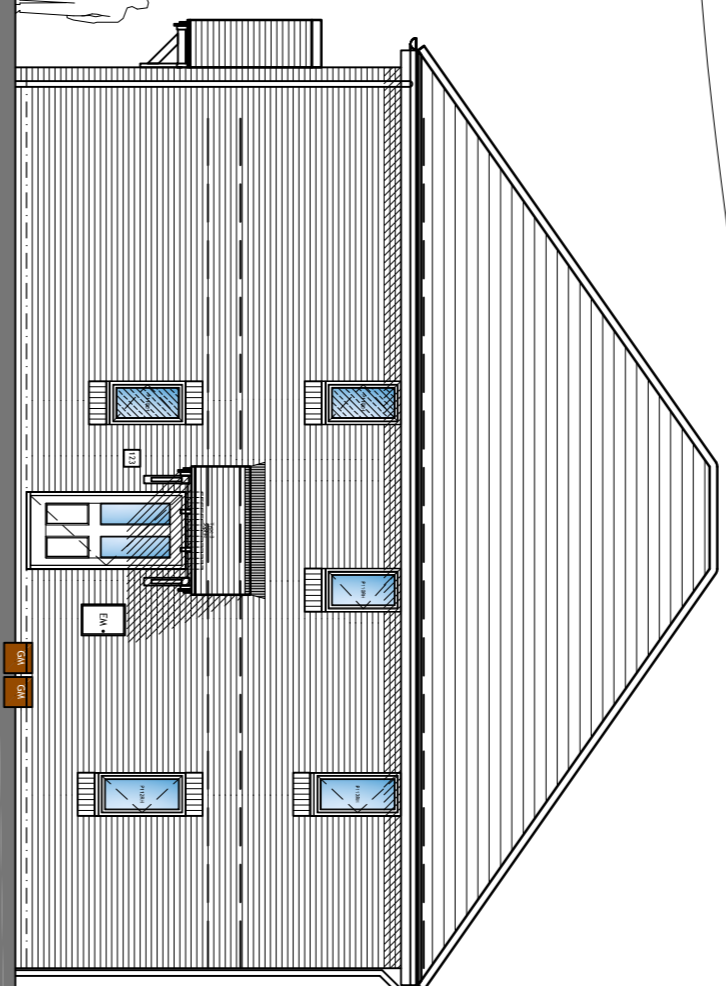

Right Hand Side Elevation

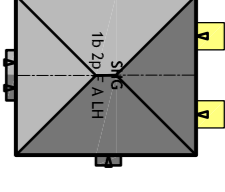
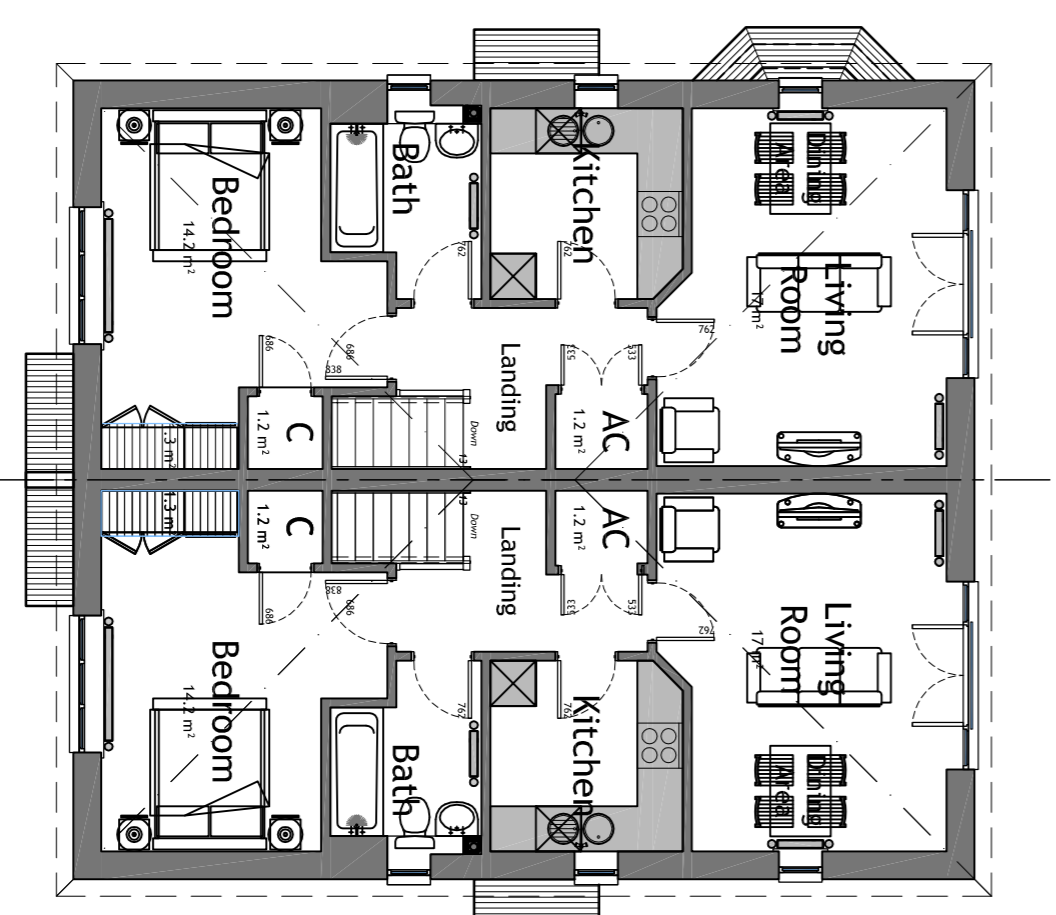
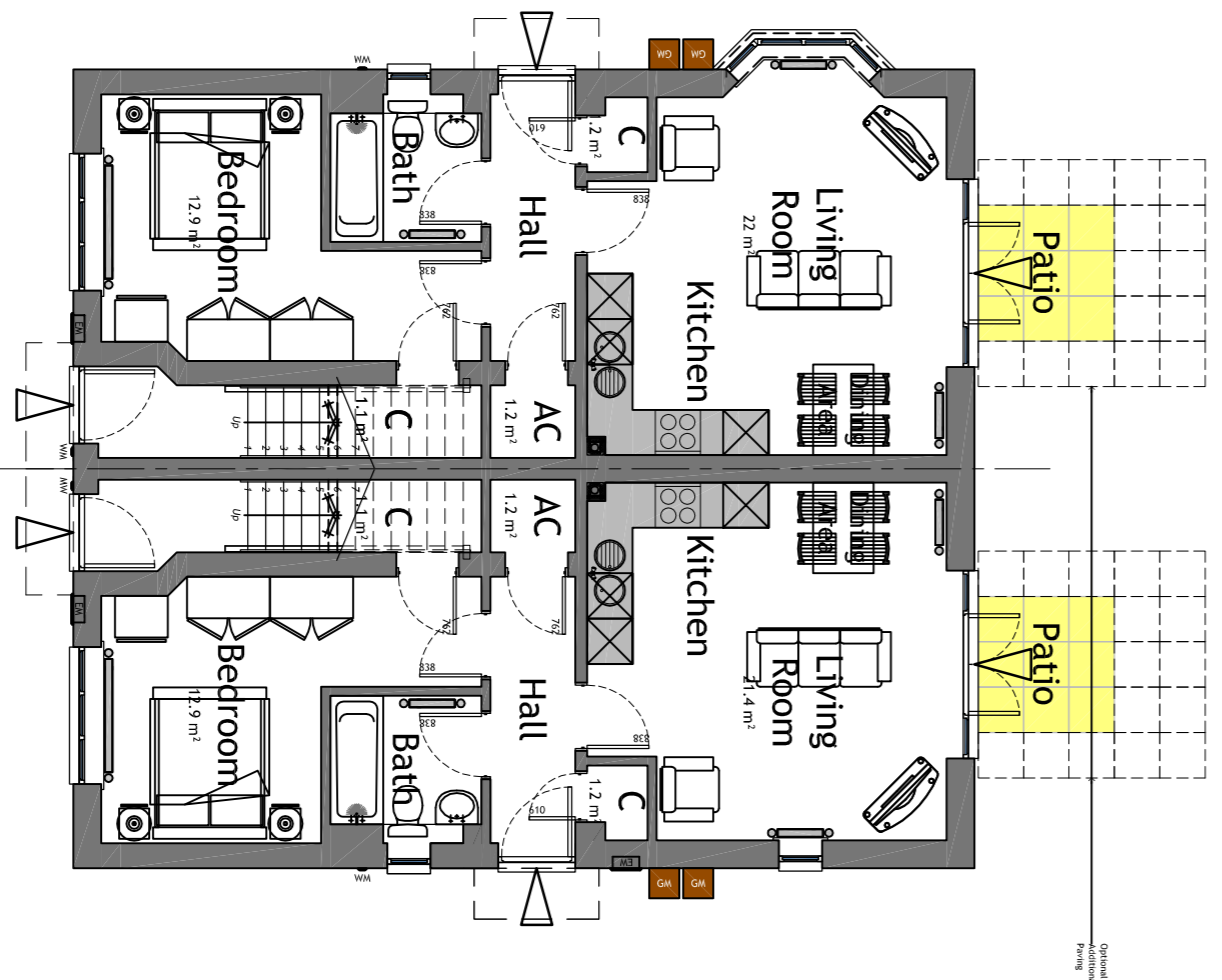

**Block of four 1b 2p Maisonnets**

Plots 1.7, 1.8, 1.9 and 1.10

Plot Factor

TBC

Width 10.565 m  
Depth 11.915 m

Area - Type GF 'A' LH 530 ft<sup>2</sup>

Area - Type FF 'B' LH & RH 52.42 m<sup>2</sup>

Area - Type GF 'C' RH 564 ft<sup>2</sup>

Area - Type GF 'C' RH 520 ft<sup>2</sup>

Rev	Date	Description and Initials
<b>Amendments</b>		



**shropshire**  
housing group

The Gateway, Auction Yard,  
Craven Arms, Shropshire, SY7 9BW

**Proposed Residential Development**  
Broomfield Road, Newport,  
Shropshire, TF10 7

Drawing Title  
**Planning Plans and Elevations**

Scale	Drawn
1:100 @ A1	Daryn Parfitt
1:200 @ A3	
Date	Checked
March 2016	Daryn Parfitt



T 03333 209966  
M 07968 472164  
mail@hepsarchitecture.co.uk  
hepsarchitecture.co.uk  
Birmingham Cardiff London

**Project Number**  
HA 201601241155 dpp

**Drawing Number**  
1b 2p F ALH - 1.1

**Revision**  
-

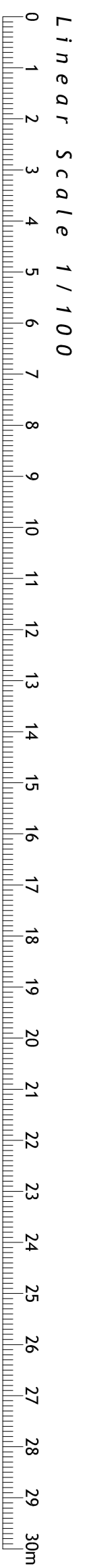

Ground Floor Plan

First Floor Plan

DO NOT SCALE. Provided drawing and paper size always take precedence.  
DIMENSIONS: The Builder is to check and verify all building and site dimensions, levels and every other level of construction project before work starts. All dimensions to be taken from the face of the work unless otherwise stated. All dimensions to be taken from the face of the work unless otherwise stated. All dimensions to be taken from the face of the work unless otherwise stated.  
SPECIFICATION: The Builder is to comply with current Building Regulations, British Standards and all other relevant regulations and standards.  
NOTES: Where there are any items to be retained they should be marked as to full retention and where they are to be removed they should be marked as to full removal. All items to be retained or removed should be marked as to full retention or removal. All items to be retained or removed should be marked as to full retention or removal. All items to be retained or removed should be marked as to full retention or removal.  
COPYRIGHT: This drawing is the property of Heps Architecture and can only be copied, reproduced or used in any way without the written consent of Heps Architecture. No liability will be accepted for amendments made by others.