

TELFORD & WREKIN COUNCIL
 BUILDING CONTROL
 (ST-31/57)
 03 DEC 2015
 PLAN NO

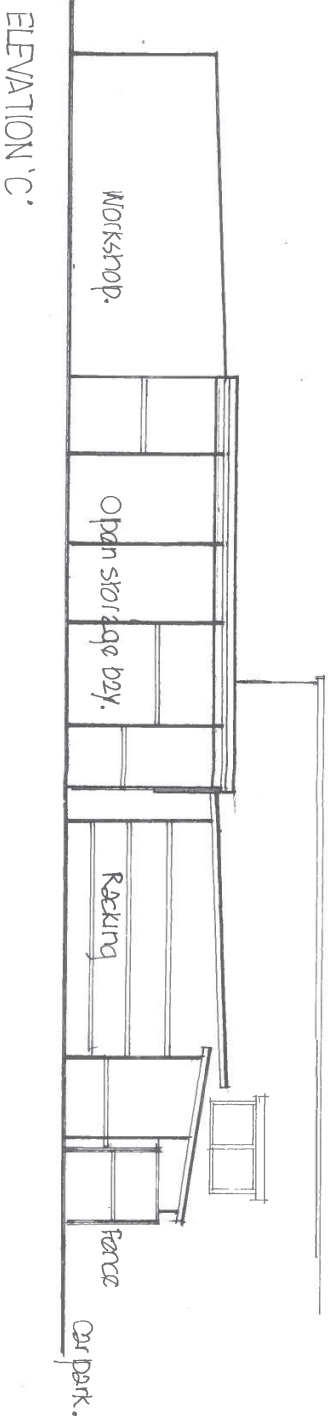
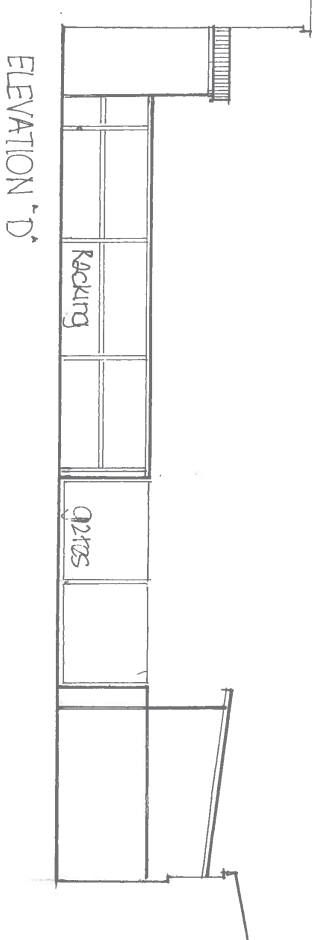
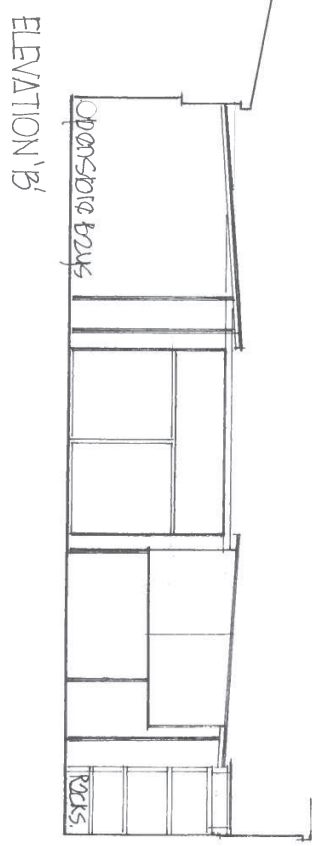
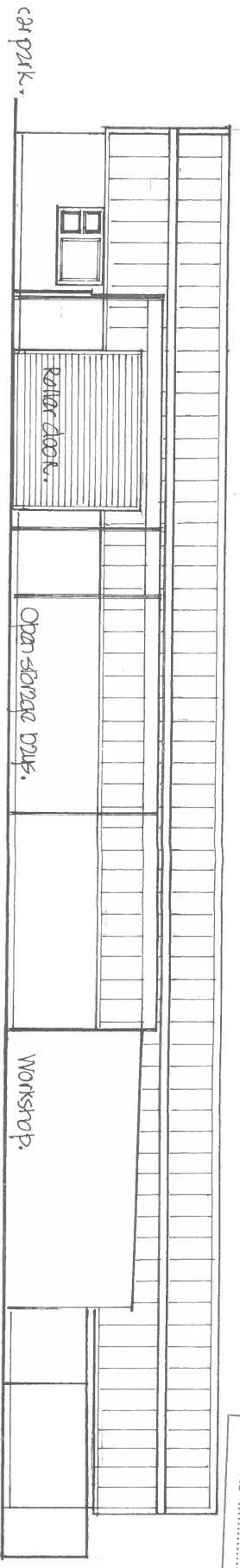

PROPOSED STORAGE AT
 FACTORY BADHAM LEE,
 WATERLOO ROAD HADLEY
 TELFORD
 RETROSPECTIVE APPLICATION
 SCALE 1:100