

THIS DRAWING IS TO BE READ IN CONJUNCTION WITH ALL RELATED DRAWINGS. ALL DIMENSIONS MUST BE CHECKED AND VERIFIED ON SITE BEFORE COMMENCING ANY WORK OR PRODUCING SHOP DRAWINGS. THE ORIGINATOR SHOULD BE NOTIFIED IMMEDIATELY OF ANY DISCREPANCY. THIS DRAWING IS COPYRIGHT AND REMAINS THE PROPERTY OF ROGER PARRY & PARTNERS.

Rev A - 24/12/2015 RPZ's shown on plot 2

Rev	Description	Date	Dr by	App by
Original by				



Residential - Agricultural - Commercial

Job	Proposed erection of two open market dwellings		
Title	Illustrative site plan and house proposals		
Location	Crown Farm Kynnersley Shropshire TF6		
Client	Mr Neil Dobson		
Scales	1:500 @ A3		
Drawing No.	ND/15/SK1	Rev	A
Drawn by	Paul Middleton MCIAT	Date	August 2015

HOGSTOW HALL, MINSTERLEY  
SHREWSBURY, SHROPSHIRE. SY5 0HZ  
Tel: 01743 791336 Fax: 01743 792770  
email: mail@rogerparry.net  
Web address: www.rogerparry.net

Roger Parry & Partners LLP partnership no. CC312203  
Registered Office: Hogstow Hall, Minsterley, Shrewsbury, SY5 0HZ  
Registered in England and Wales.  
A list of members of the LLP is available at the above address.



front elevation



side elevation



rear elevation

Sketch Proposals of Border Oak House for Plots 1 & 2 (approx 1:200)



Artist impression (not to scale)

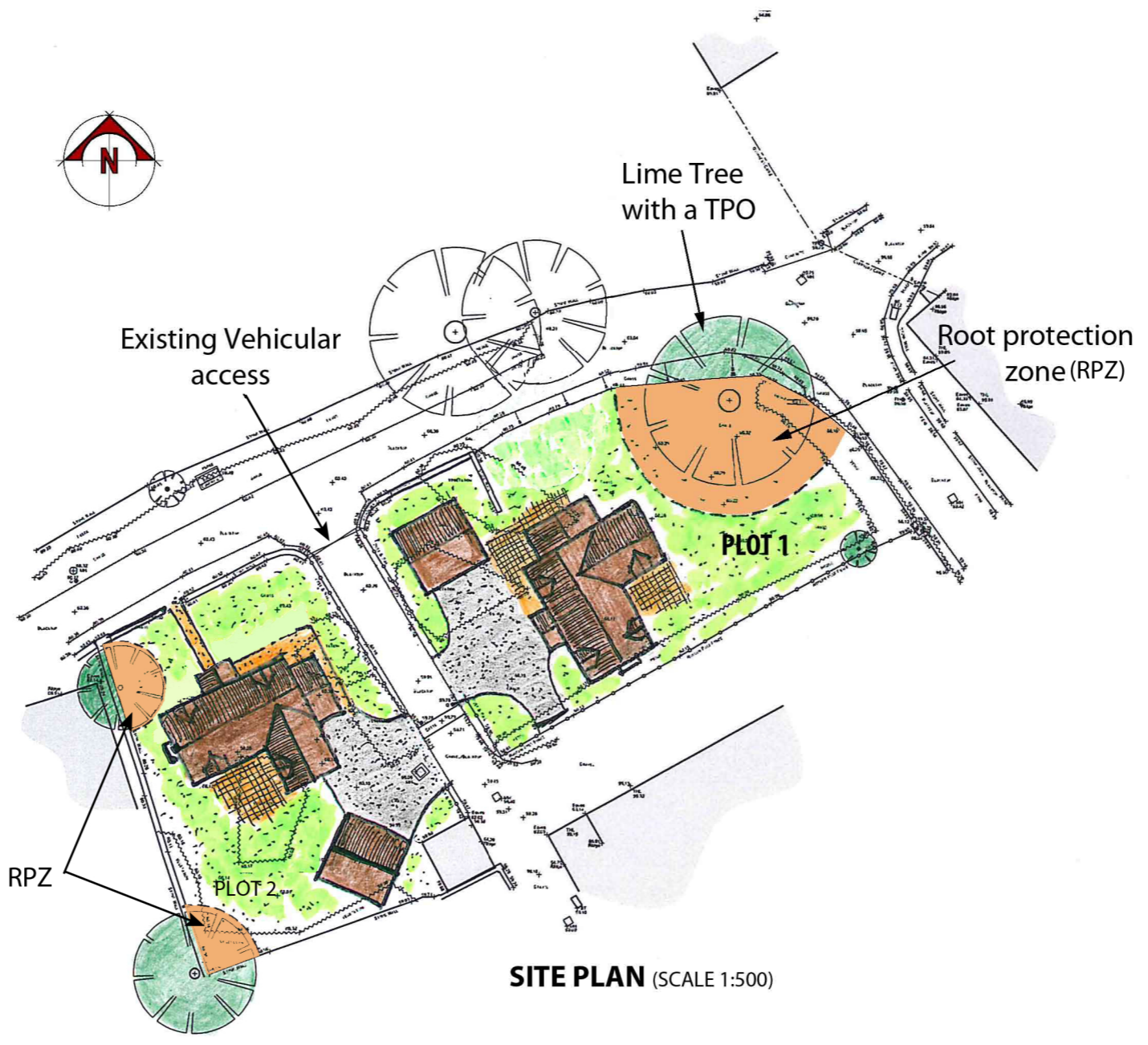

SITE PLAN (SCALE 1:500)

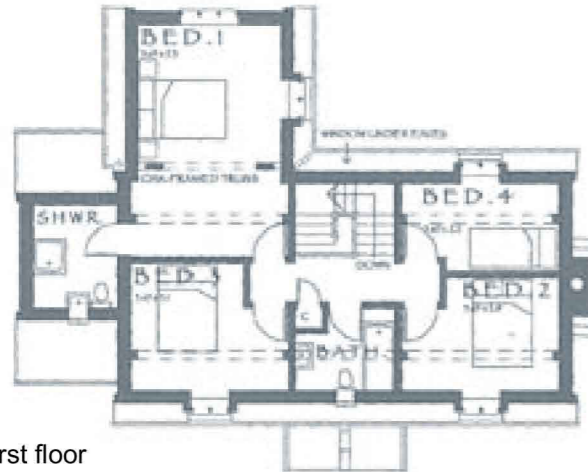

first floor

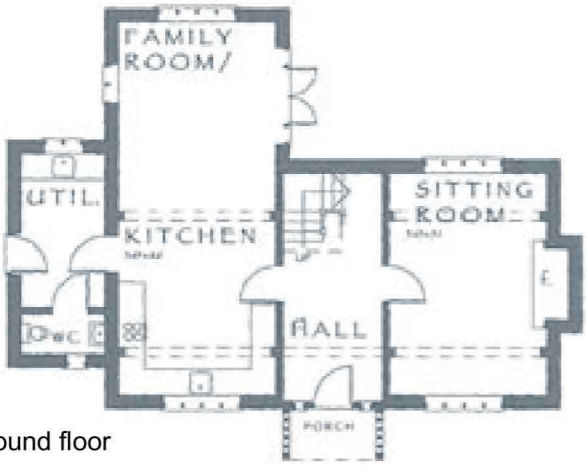

ground floor