

This Drawing is a Copyright of
CRONIN DEVELOPMENT CONSULTANCY LIMITED
 Do Not Scale from this Drawing.
 Use figured dimensions ONLY. If in doubt ASK!
 ALL dimensions to be checked on site before work commences.
 ANY discrepancies are to be reported immediately.
 This drawing to be read in conjunction with all Project and Consultants Performance Specifications, Structural / Civil Engineers drawings / calculations, and any Specialist Sub-Contractors Designed Element drawings.

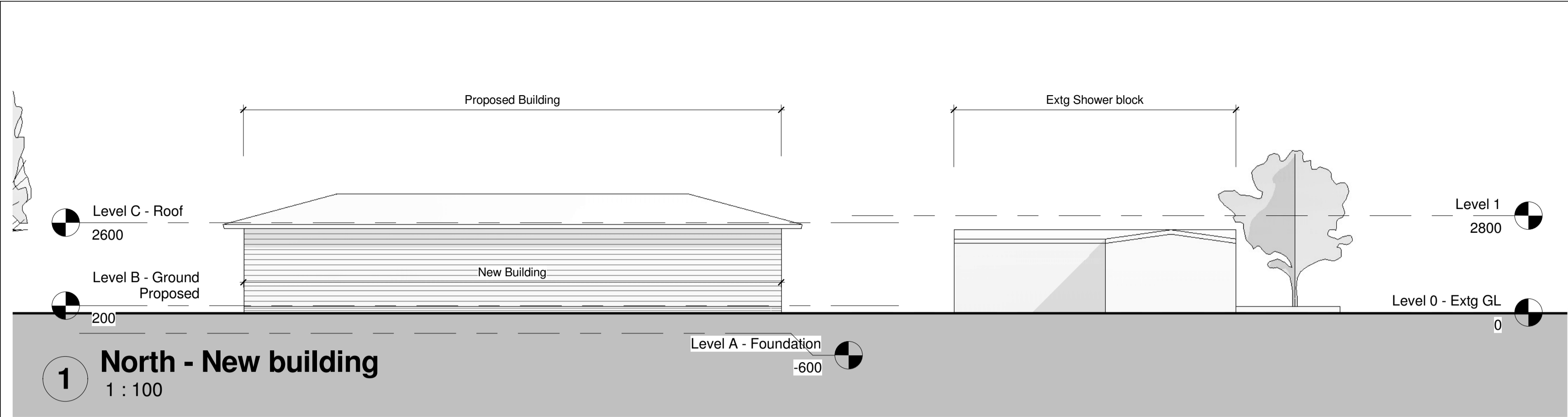

View of Existing shower block

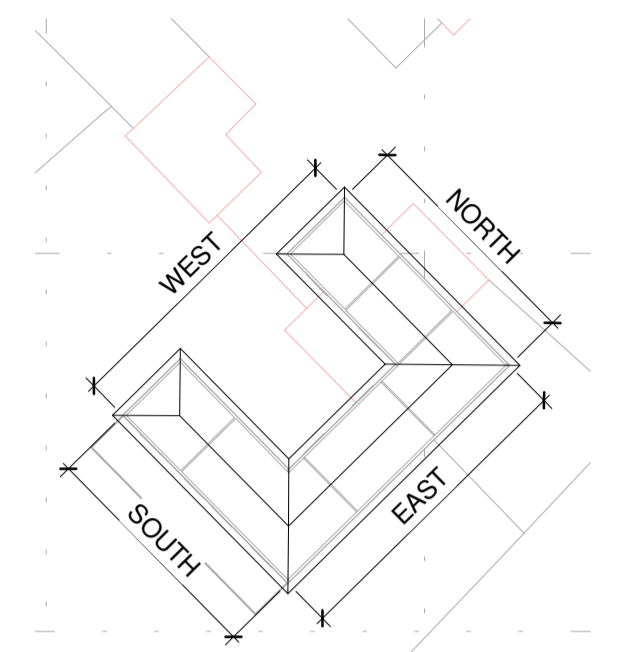
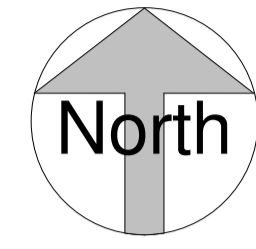

5 Level C - Roof
1 : 500

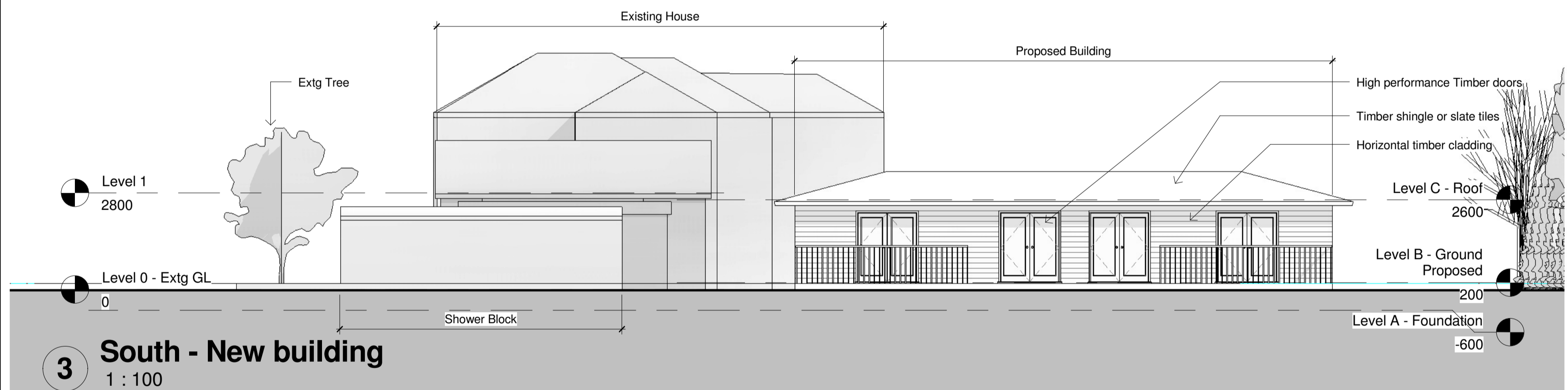
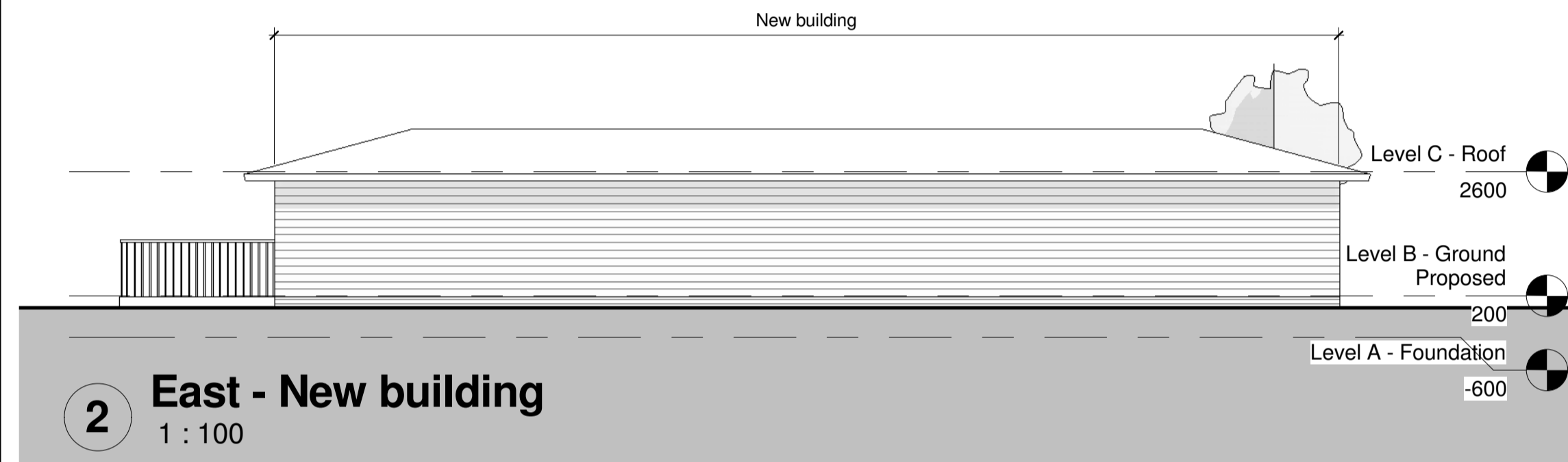

View of separation between Existing shower block and Store

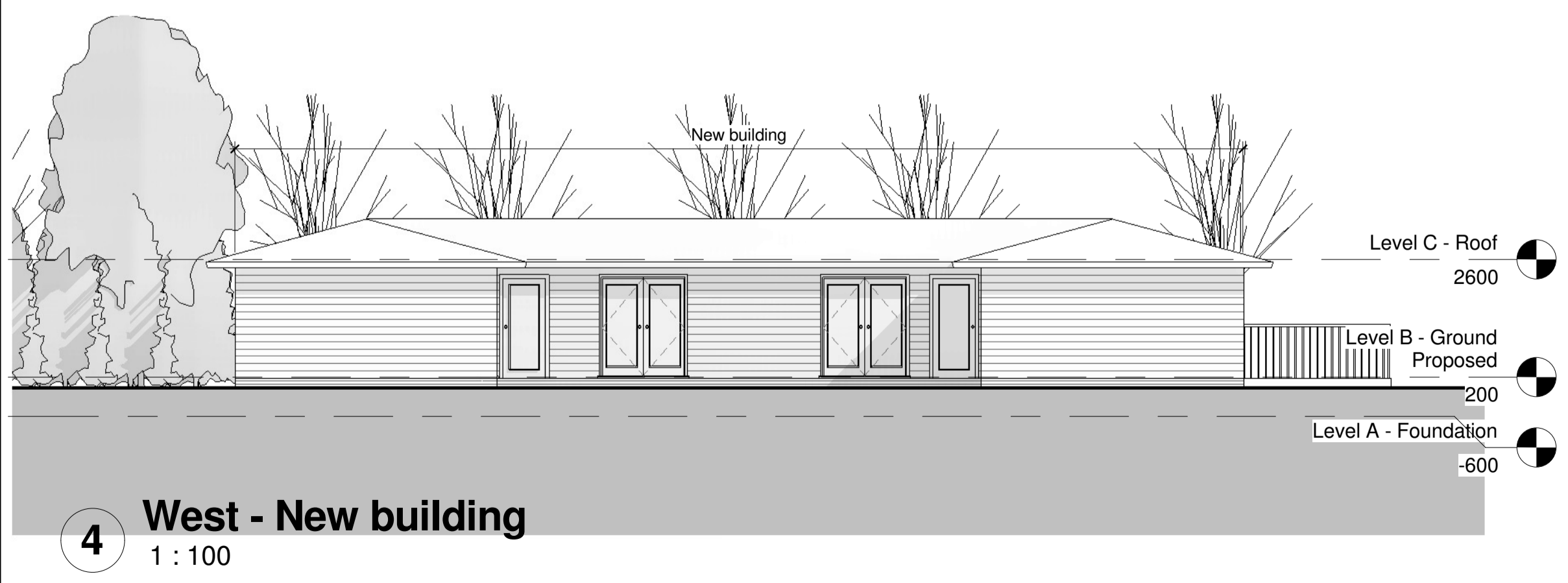

Rev	Date	Description	Issued by
C	09/11/15	Drawings revised in accordance with Telford and Wrekin letter dated 27th Oct 2015	AJC
B	21/10/15	PLANNING APPLICATION	AJC
A	05/10/15	Preliminary Issue for Comment, drawings resized to A1	AJC



Chartered Institute of Architectural Technologists



Cronin Development Consultancy Limited
 53 Springfield Crescent, Walmley, Sutton Coldfield,
 West Midlands, B76 2S5
 t: 0121 240 7730 m: 07957 465624
 e: andy.cronin@cronindc.co.uk

PROJECT		
Wellbeck Villa, Pickstock		
TITLE		
Proposed Elevations		
CLIENT		
Mr D Eggerton		
STATUS		
PLANNING APPLICATION		
DRAWN BY AJC	CHECKED BY AJC	DATE 05/17/15
SCALE (@ A1) As indicated	PROJECT NUMBER A131	
DRAWING NUMBER P-004	REV C	