

GENERAL NOTES:

1. This drawing is copyright © and remains the property of KEY architectural design limited.
2. This drawing is to be read in conjunction with all relevant architectural, structural, mechanical, electrical and specialist drawings / specifications.
3. Any discrepancies in dimensions or details between the various drawings should be reported immediately.
4. All dimensions are in millimeters and all levels are in metres.
5. Do not scale from this drawing, if in doubt ASK

Rev	Note	Date
A	WINDOW ADDED TO GARAGE	04.02.16



Front Elevation

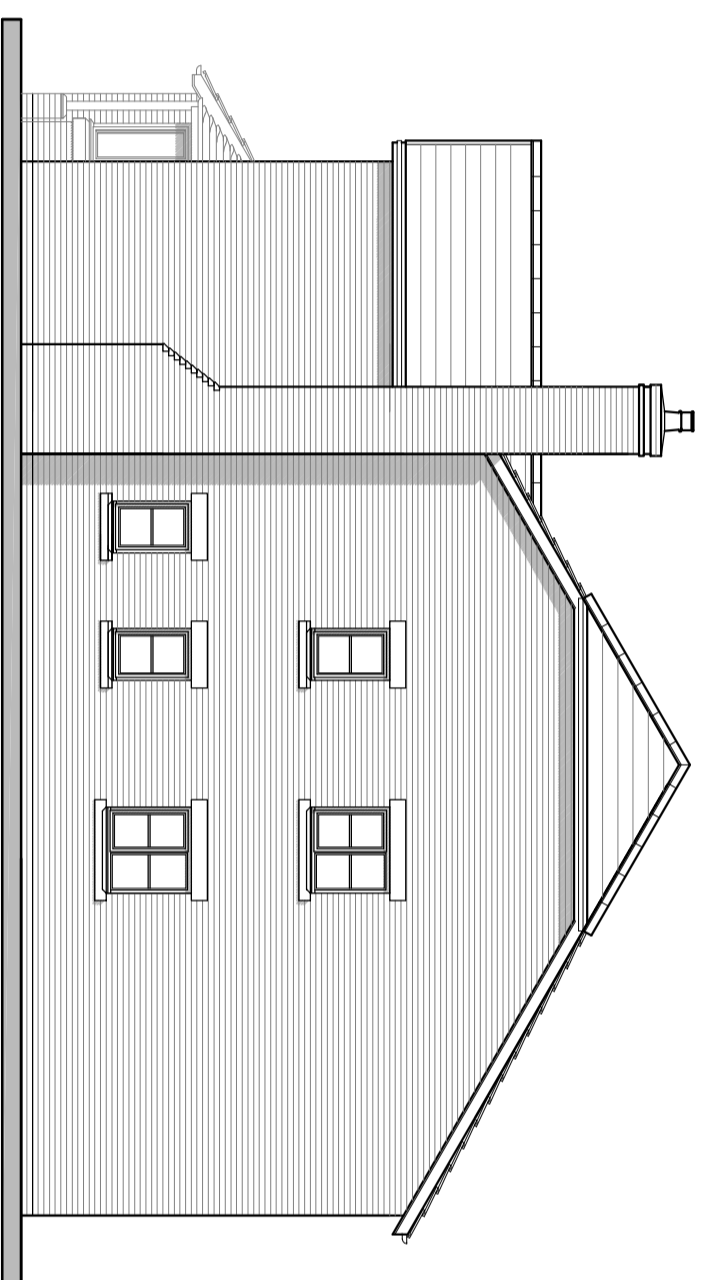

Side Elevation

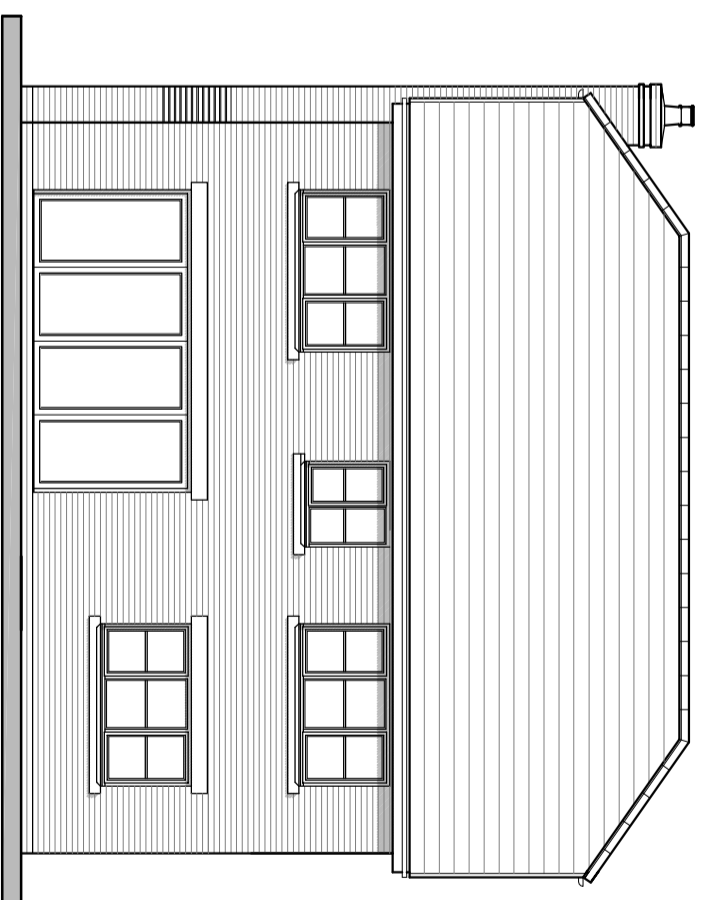

Rear Elevation

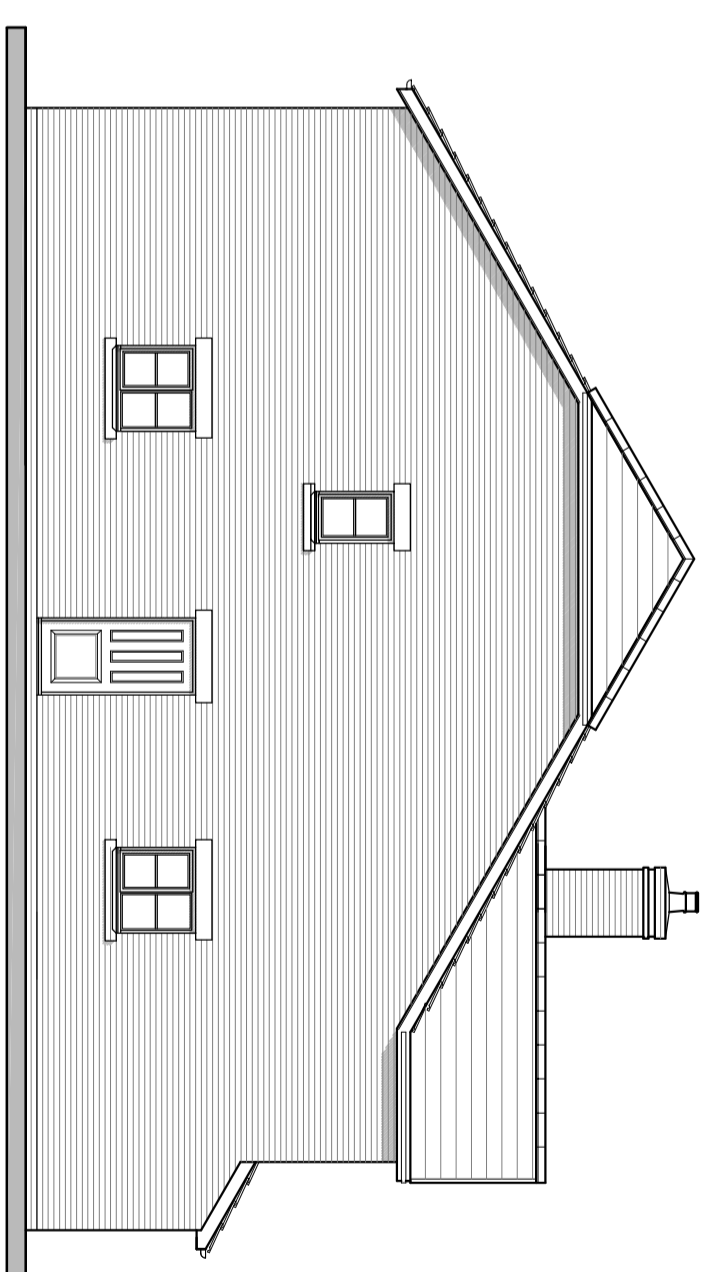

Side Elevation

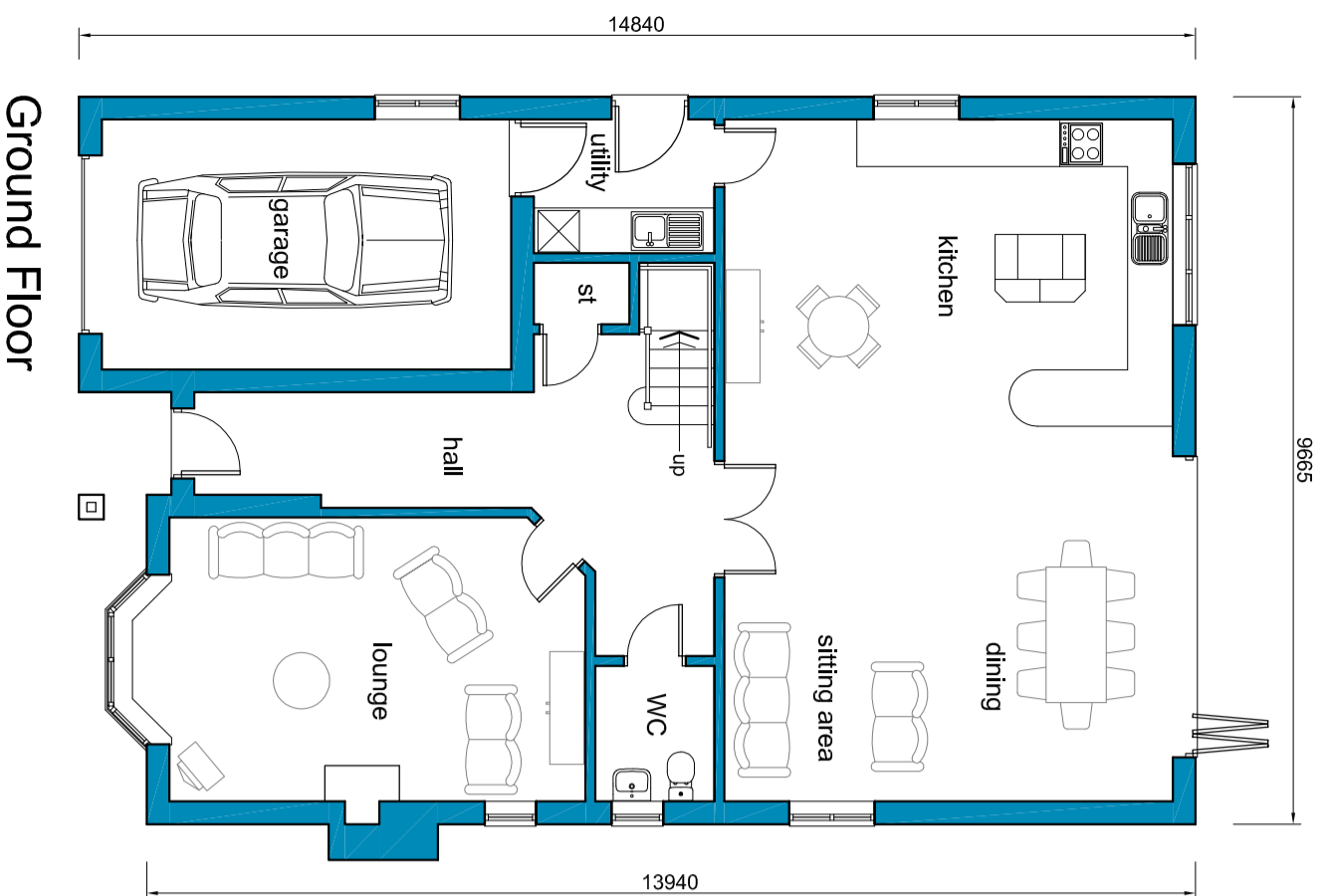

Ground Floor

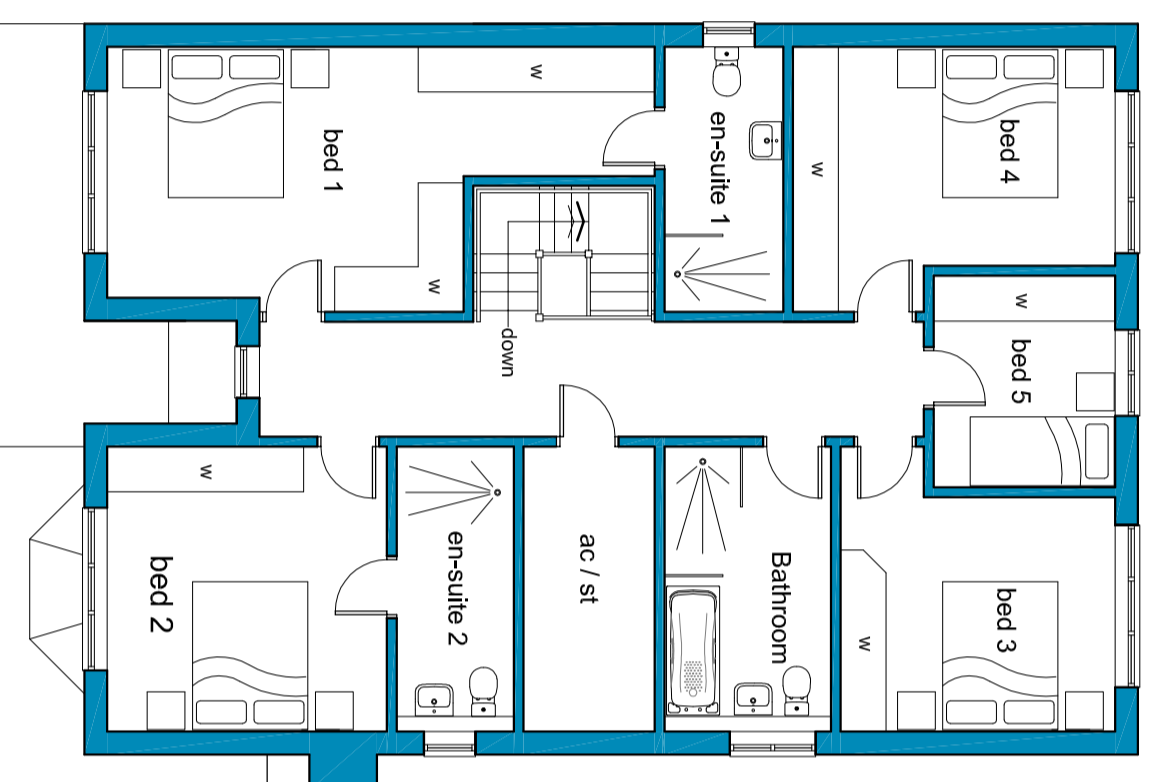

First Floor

Client  
**Shelmore Building Services**  
 Project  
**2 No. 5 Bed Detached Dwellings**  
 at Forton Road, Newport, Shropshire.

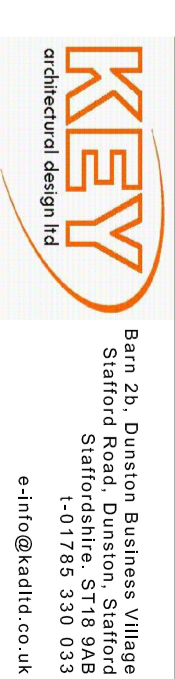

Drawing Title  
**PLOT 1 - Plans and Elevations**

scale	drawn by	project No.	rev
1:100 @A2	DKT	16-104	A
date	checked by	dwg No.	
22.01.16	DKT	06	