

GENERAL NOTES:

1. This drawing is copyright © and remains the property of KEY architectural design limited.
2. This drawing is to be read in conjunction with all relevant architectural, structural, mechanical, electrical and specialists drawings / specifications.
3. Any discrepancies in dimensions or details between the various drawings should be reported immediately.
4. All dimensions are in millimeters and all levels are in metres.
5. Do not scale from this drawing, if in doubt ASK

Rev	Note	Date
A	drawings moved to center of plot as advised by highways dept.	23.03.16

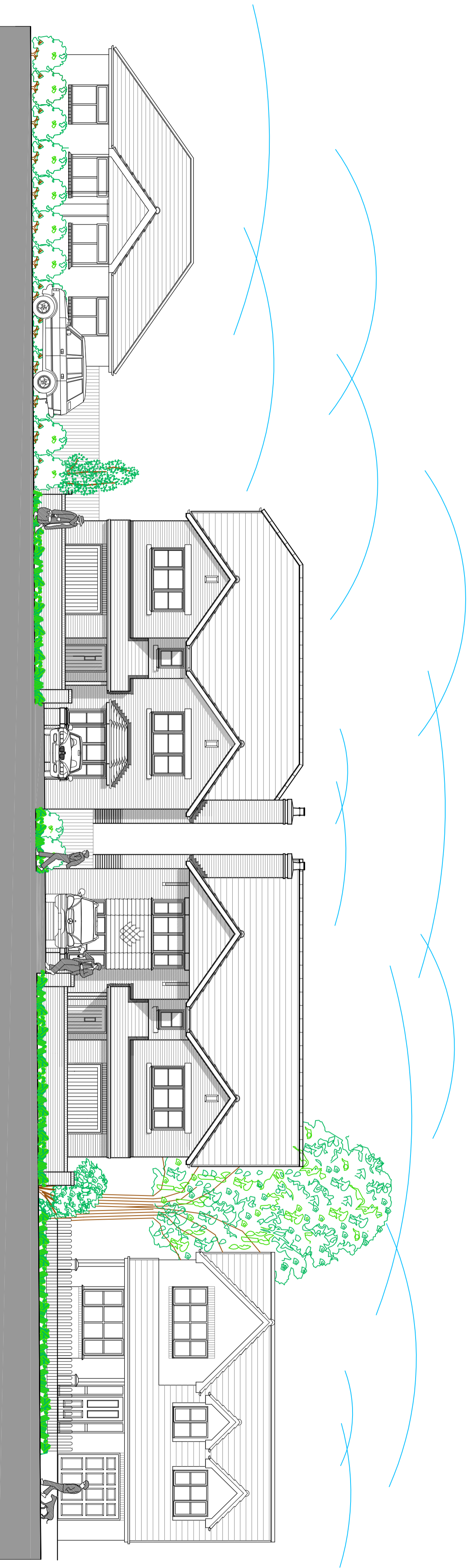

67 Forton Road

Plot 1

Plot 2

71a Forton Road

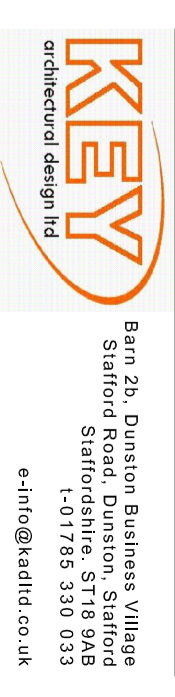

Barn 2b, Dunston Business Village
Stafford Road, Dunston, Stafford
Staffordshire, ST16 9AS
t: +44 (0)1759 330 039
e: info@kardid.co.uk

Client
Shelmore Building Services

Project
2 No. 5 Bed Detached Dwellings

at Forton Road, Newport, Shropshire.

Drawing Title
Street Scene

scale	drawn by	project No.	rev
1:200 @A2	DKT	16-104	A
date	checked by	dwg No.	
28.01.16	DKT	08	