

ALL DIMENSIONS ARE IN mm UNLESS NOTED OTHERWISE

N.G.R E: 369808 N: 303556

CONCESSION REQUIRED NO

NOTES:

TOP OF PROPOSED POLE +17.5m AGL

TOP OF PROPOSED ANTENNAS +17.5m AGL

U/S OF PROPOSED ANTENNAS +15.5m AGL

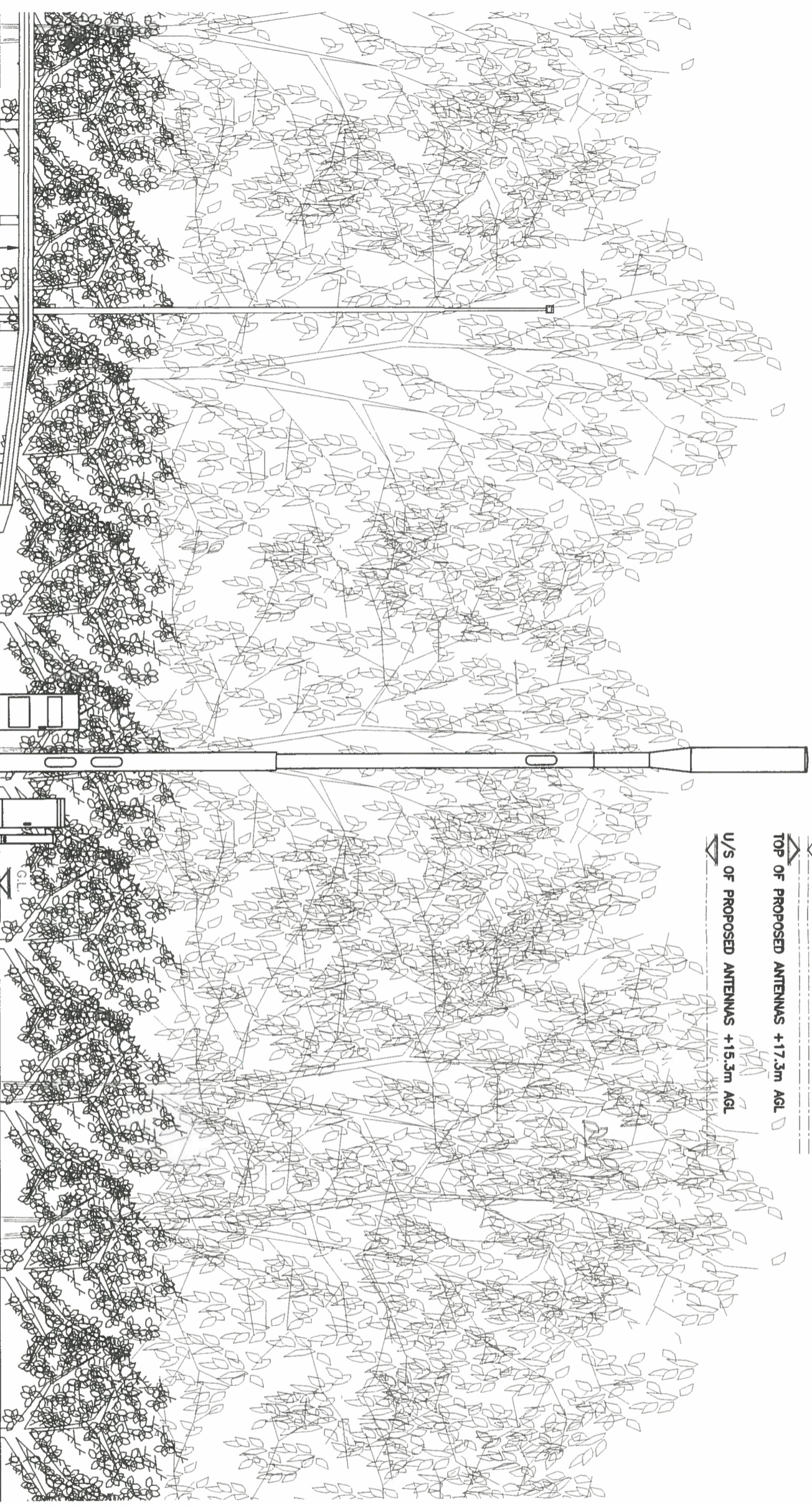

PROPOSED NORTH EAST ELEVATION

(1:100)



REV	MODIFICATION	BY	CH	DATE
C	TSC & Pole Heights Amended	JS	LB	07.11.16
B	Address Revised	DM	LB	23.09.16
A	Issued for Approval	DM	LB	23.09.16

CallifordTry
 WOLVEY-HINKLEY 1 QFS 5
 TEL: +44 014 522 9 51 91 5 9 8

CTIL
 Grow The Grid
 Cell Name
 TELFORD SOUTH
 Cell ID No

CTIL	TEF	VF
208075	050836	-

Site Address / Contact Details
 SUTTON WAY
 ADJACENT SOUTHGATE
 MADELEY
 STAFFORDSHIRE
 TF7 4NQ

Drawing Title:
 PROPOSED SITE ELEVATION
 Purpose of issue:
 PLANNING

Drawn: DW	Date: 23.09.16	Checked: LB	Date: 23.09.16	Issue: C
-----------	----------------	-------------	----------------	----------

The drawings comply with CTIL Beacon Standard ICNIRP guidelines.
 Designed in accordance with CTIL Beacon documents: SDN0008 & SDN0009 'ICNIRP Compliance Summary'