

Responsibility is not accepted for errors made by others in scaling from this drawing. All construction information should be taken from figured dimensions only.

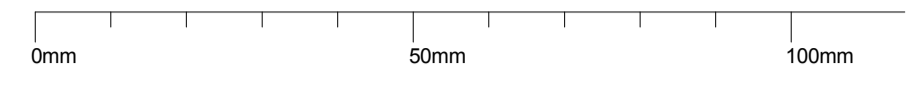

**A1** Original Sheet Size

**materials schedule**

- 1a. brickwork TBA.
- 1b. alternative brick TBA.
- 2. through colour render: white colour TBC
- 3. horizontal cladding: colour TBA
- 4. fenestration: window colour grey TBA
- 5. front door: various design, timber faced, to secure by design standard
- 6. garage door: horizontal board pattern metal ppc colour grey tba window to double garage doors.
- 7. roof tile color grey TBC
- 8. rainwater goods half round, colour black
- 9. close boarded timber fencing to rear gardens
- 10. railings & gates
- 10a. estate railings new to match existing.
- 10b. mild steel electroplated ppc colour grey TBA.
- 11. existing ground level (shown dash line)
- 12. rooflight velux or similar recessed flashing
- 13. brickwork public realm, 2000 high TBC..
- 14a. lintols reconstituted stone color TBA.
- 14b. lintols brick soldier course
- 14c. lintols brick arch
- 15. cills. 15a. tiled bedded 15b. reconstituted stone
- 16. chimney



lockwood CT cottage boarded  
maplewood CT cottage boarded  
front elevation  
1 : 100



lockwood CT cottage boarded  
left elevation  
1 : 100



maplewood CT cottage boarded  
left elevation  
1 : 100



lockwood CT cottage render  
maplewood CT cottage render  
front elevation  
1 : 100



lockwood CT cottage render  
left elevation  
1 : 100



maplewood CT cottage render  
left elevation  
1 : 100

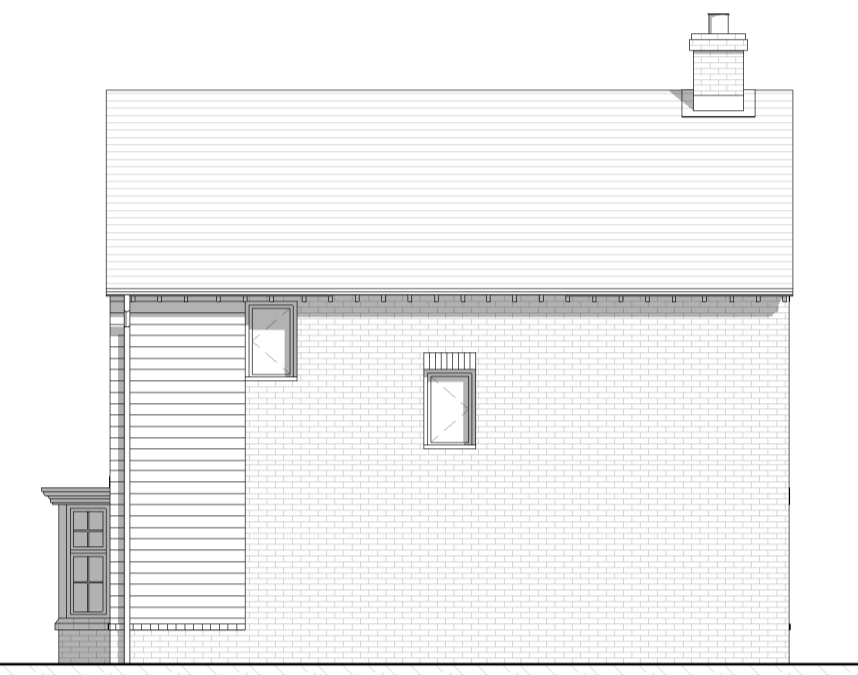

lockwood CT cottage boarded  
rear elevation  
1 : 100

cottage boarded elevation plot 72



lockwood CT cottage boarded  
maplewood CT cottage boarded  
right elevation  
1 : 100



maplewood CT cottage boarded  
rear elevation  
1 : 100

CT cottage boarded elevation plots 85,87



lockwood CT cottage render  
rear elevation  
1 : 100

cottage render elevation plots 18,31,33



lockwood CT cottage render  
maplewood CT cottage render  
right elevation  
1 : 100



maplewood CT cottage render  
rear elevation  
1 : 100

CT cottage render elevation plots 09,19

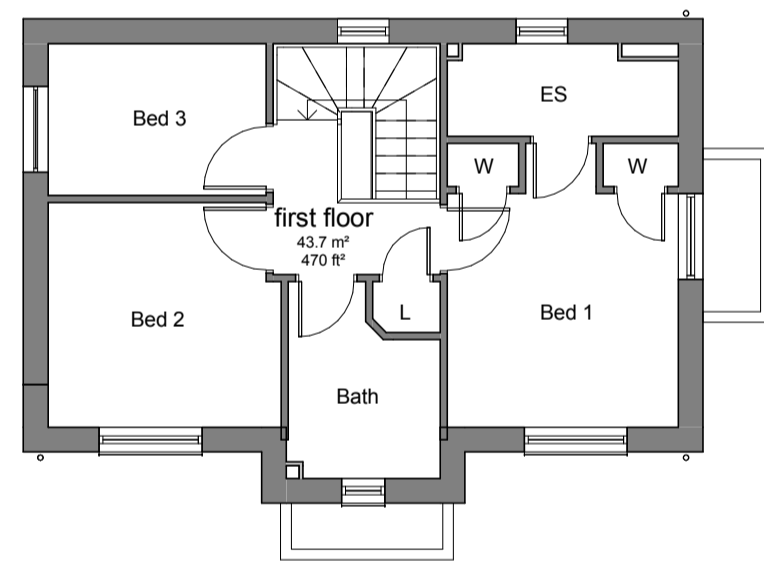

lockwood CT cottage render  
lockwood CT cottage boarded  
first floor  
1 : 100

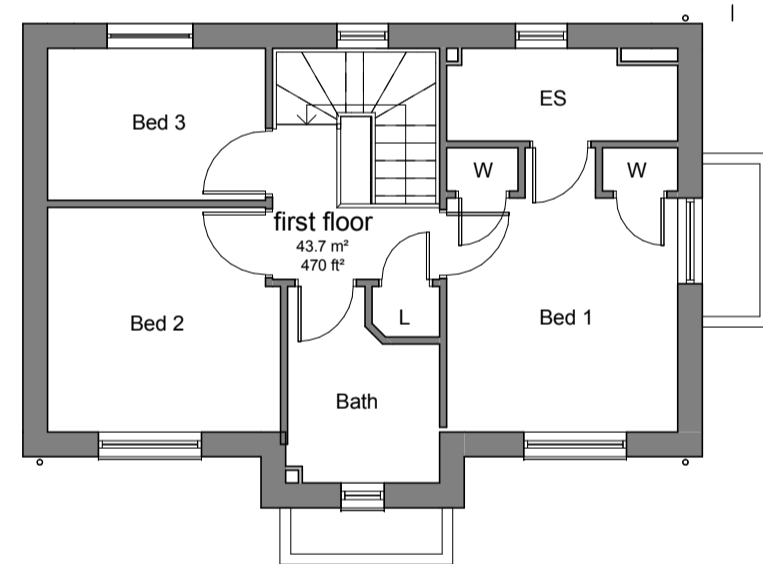

maplewood CT cottage render  
maplewood CT cottage boarded  
ground floor  
1 : 100

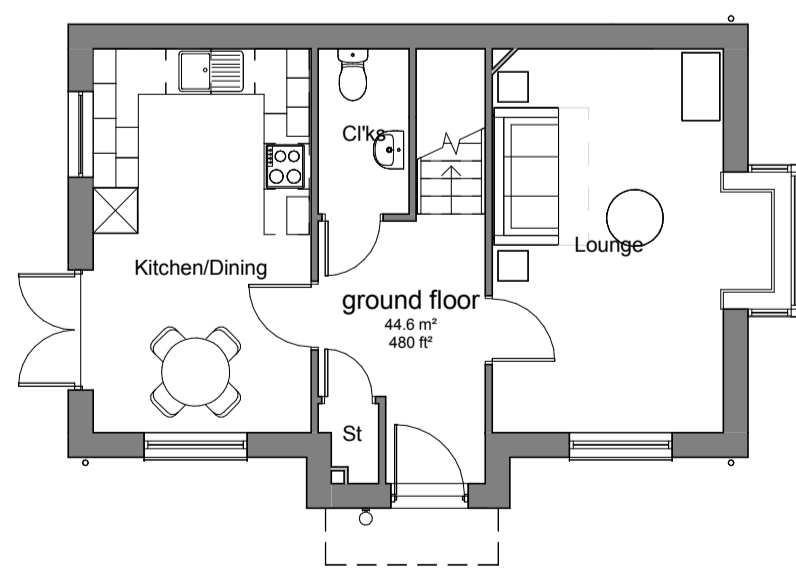

lockwood CT cottage render  
lockwood CT cottage boarded  
ground floor  
1 : 100

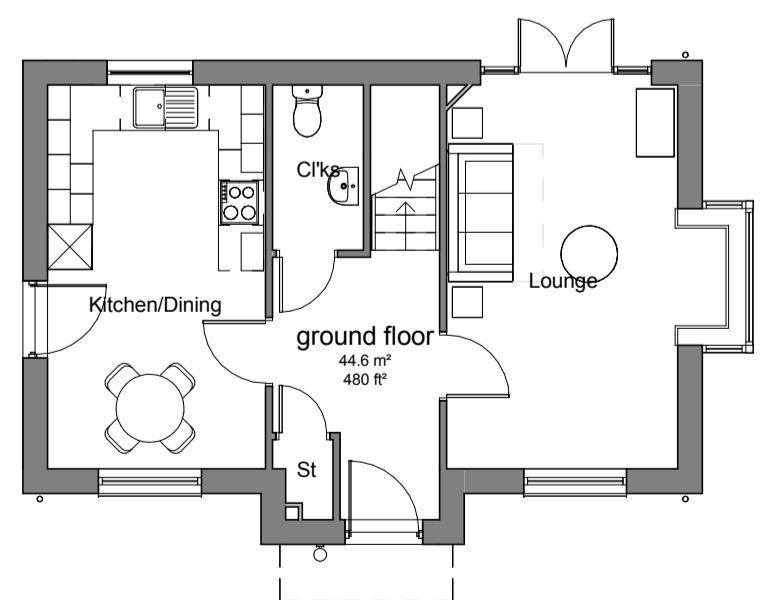

maplewood CT cottage render  
maplewood CT cottage boarded  
ground floor  
1 : 100

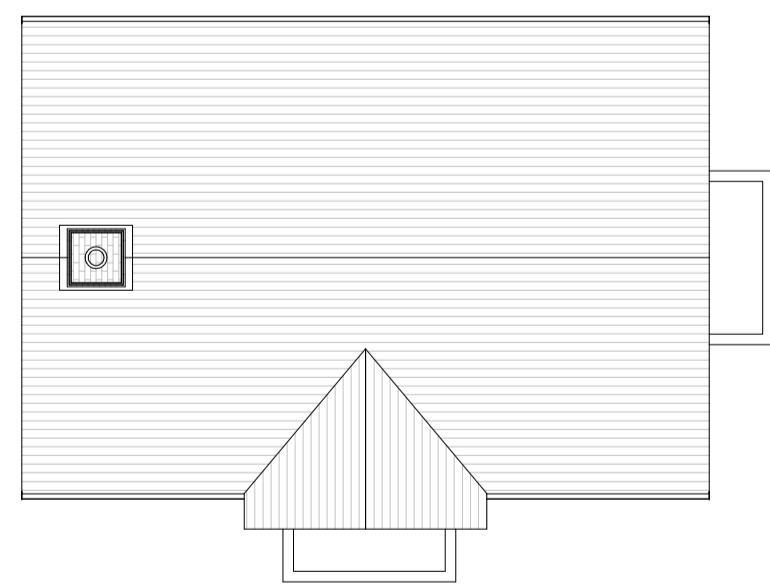

lockwood CT cottage render  
lockwood CT cottage boarded  
maplewood CT cottage render  
maplewood CT cottage boarded  
roof plan  
1 : 100

**housetype LOCKWOOD CT cottage & MAPLEWOOD CT cottage**

3 bed 5 person house  
area 950 ft<sup>2</sup>  
area 88.3 m<sup>2</sup>

date	rev	name	chk	note
06/02/2017	A	ar	ml	updated to planning officers comments
11/01/2017	-	xx	xx	first issue

© Stride Treglown Limited 2015.



Architecture Town Planning Interior Design Building Surveying Landscape Design Graphic Design  
3 Cosser Street, London, SE1 7BU  
T 020 7401 0700 F 020 7401 0701 www.stridetreglown.co.uk

PROJECT  
Sites B1 and B3 Apley Telford.

DRAWING TITLE  
housetype plans & elevations sheet 04  
lockwood CT & maplewood CT

SCALE	DATE	DRAWN BY	CHECKED BY
1:100	09/01/2017	tn	ml
PROJECT NUMBER	DRAWING NUMBER	REVISION	
22077	P(0)_033	A	