

ALL ELEVATIONS ARE VIEWED FROM OUTSIDE UNLESS OTHERWISE STATED.

CONTRACT NUMBER: P-15034

RED LINE INDICATES SITE BOUNDARY.

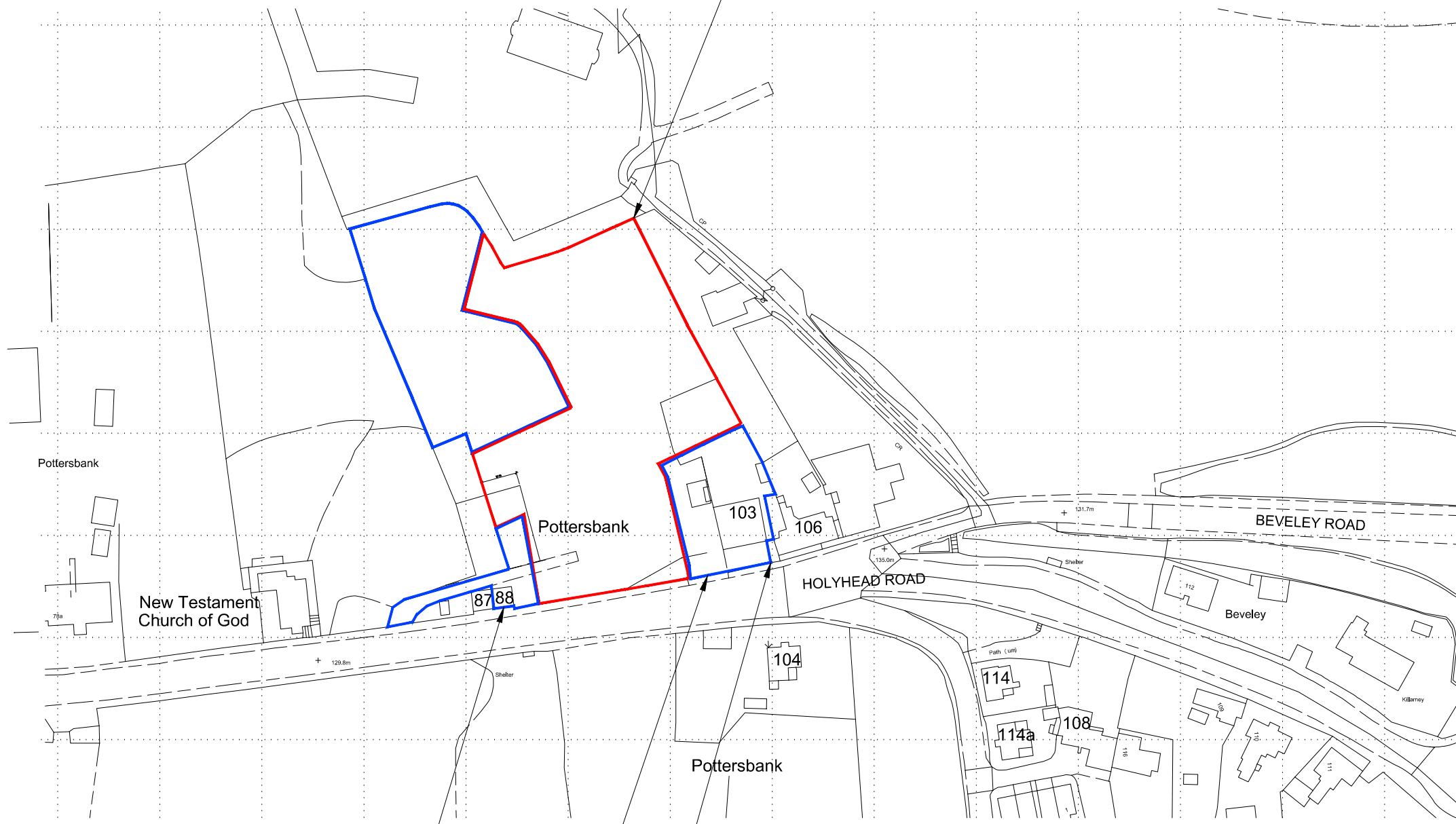

Ordnance Survey (c) Crown Copyright 2014. All rights reserved. Licence number 100022432

BLUE LINE INDICATES APPLICANTS
OTHER PROPERTY BOUNDARY

EXISTING SITE ACCESS.

BLUE LINE INDICATES APPLICANTS
OTHER PROPERTY BOUNDARY

A 04.02.16 Boundary line revised.

REV	DATE	COMMENTS
-----	------	----------

CONTRACT :

Potters Bank Development,
Holyhead Road, Telford.

PENN ARCHITECTURAL

26 Main Road, Ketley Bank,
Telford. TF2 0DH

Tel : 01952 375394

Email : info@pennarchitectural.co.uk
Website : www.pennarchitectural.co.uk

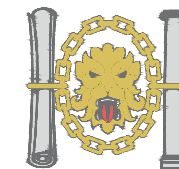

**Chartered Institute of
Architectural Technologists
Registered Practice**

DRAWING TITLE :

Location plan

SCALE A3

1:1250

DRAWING ISSUE STATUS

Planning

DRAWN N.P

DRAWING No.

REV

DATE 01.08.2014

PB-07

A