

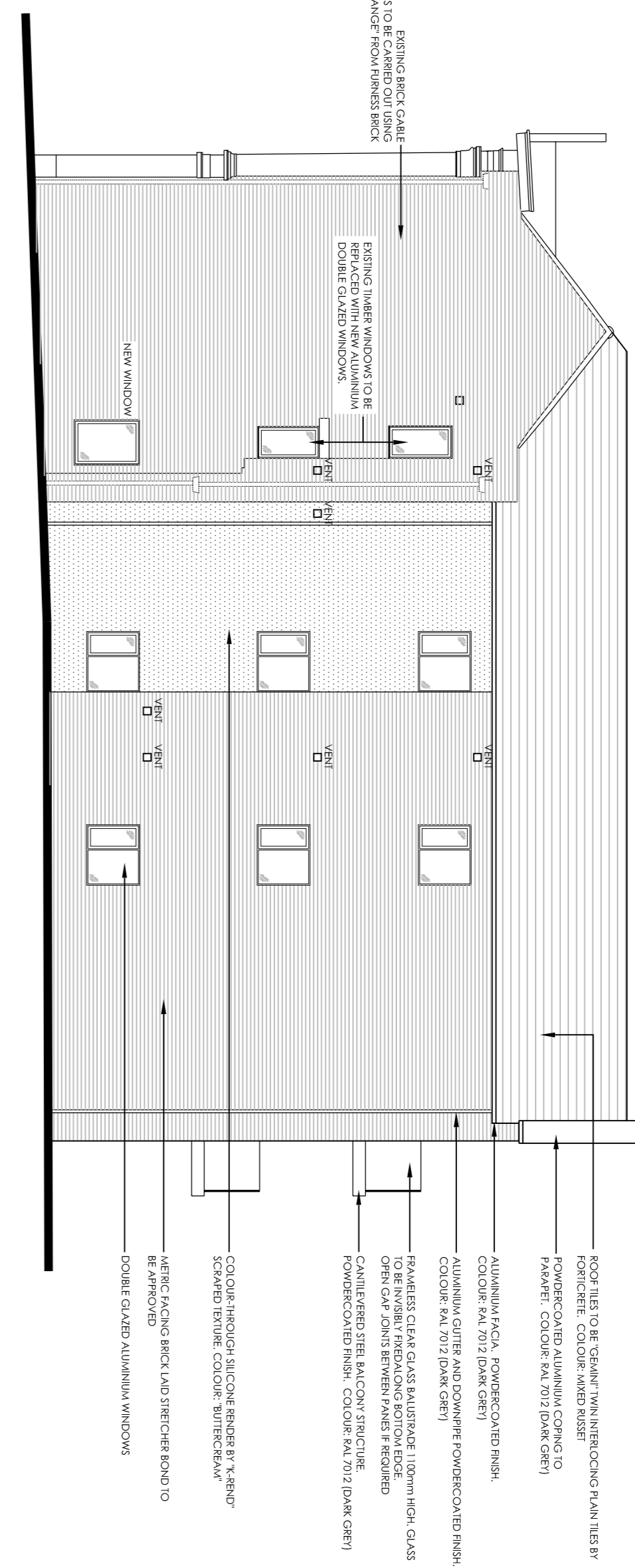

South West (front) Elevation facing St. Mary's Street



South East (side) Elevation facing Tyers



North East (rear) Elevation facing Water Lane

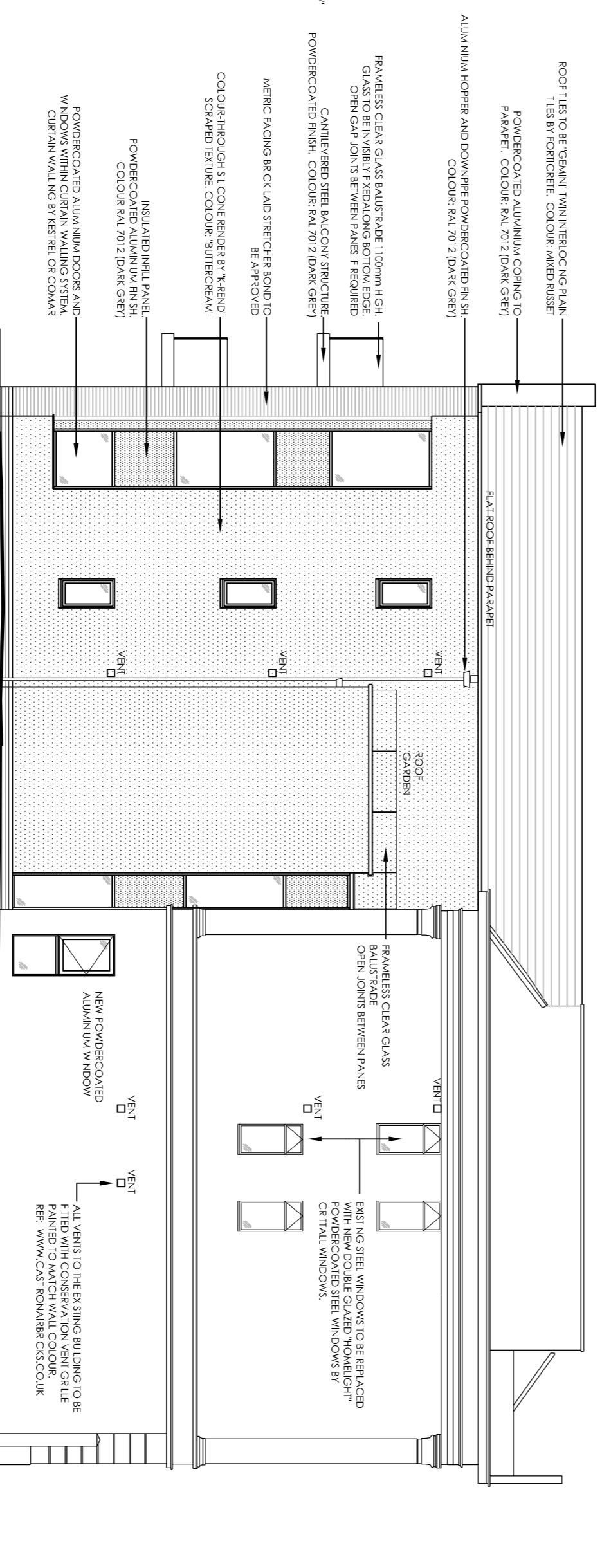

North West (side) Elevation

NOTES:
ALL DIMENSIONS TO BE CHECKED AND CONFIRMED ON SITE PRIOR TO ANY WORKS OR FABRICATION.
DO NOT SCALE OFF THIS DRAWING.
ANY ERRORS, OMISSIONS OR INCONSISTENCIES ARE TO BE BROUGHT TO THE ATTENTION OF MURRO ASSOCIATES IMMEDIATELY.

REV	DATE	DESCRIPTION	BY
A	10/01/17	From Conservation Officer	PO
B	24/01/17	Detail added to Introduction. Notes revised.	PO

Drawn by: **PLANNING**



STATION HOUSE, SANDHURST ROAD, SANDHURST, BERKSHIRE, RG46 2JH
 01753 434348
 E: 01753 432334
 F: 01753 432334
 B: 01753 432334

Client: **Town Centre Properties (UK) Ltd**
 Project: **Royal Victoria Hotel, St Mary's Street, Newport, Shropshire**

Scale: **1:100 @ A1**
 Date: **July 2016**
 Drawn: **PCO**

Project No: **15.097**
 Drawing No: **P.21**
 Revision: **B**

Murro Associates (Architectural Services) Limited
 Registered in England and Wales
 Registration No. 081177820
 Registered in England and Wales
 Registration No. 081177820