



CONTEXTUAL FRONT ELEVATION FACING HOLLY ROAD



CONTEXTUAL REAR ELEVATION FACING HAFREN ROAD

Rev.	Date	Description	Drawn	Check
D	09.01.2016	Contextual cross section updated	JC	
C	06.01.2017	Buff brickwork revised to red; horizontal banding extended to former buff brick areas & windows to former buff brick walls amended to match red brick areas; main roof above communal entrance (2nd floor) stepped	JC	
B	23.09.2016	Rear 4no. units moved to S-W to match plan changes & site cross section added	JC	
A	15.09.2016	Holly Road elevation added	JC	

WALKER TROUP ARCHITECTS
 52 Lyndon Road
 Sutton Coldfield
 West Midlands B73 6BS
 t: 0121 355 4040
 f: 0121 355 0742
 e: arch@walkertroup.co.uk

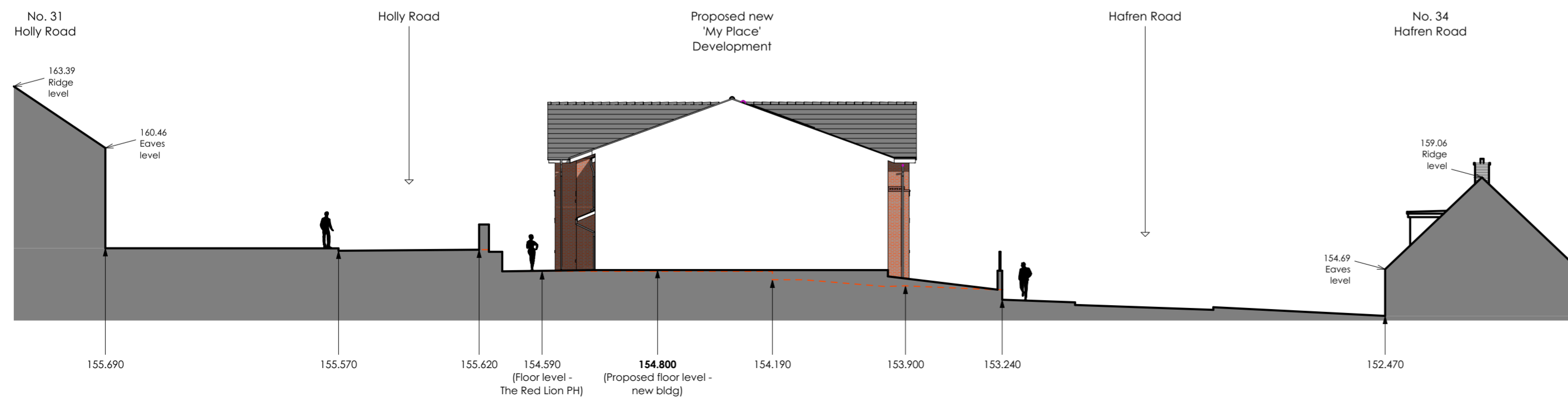

CONTEXTUAL CROSS SECTION THROUGH SITE FACING NORTH-EAST

Contract
 The Red Lion Public House,
 Holly Road, Little Dawley
 Telford TF4 3HB

Sheet Title
 Contextual Street Elevations

Client
 Bromford Housing Group

Scale
 1:200@A2

Date
 14.09.2016

Drawn By
 JC

Checked By
 JC

Drawing Number
 1564-22D