

First Floor Plan 1:100

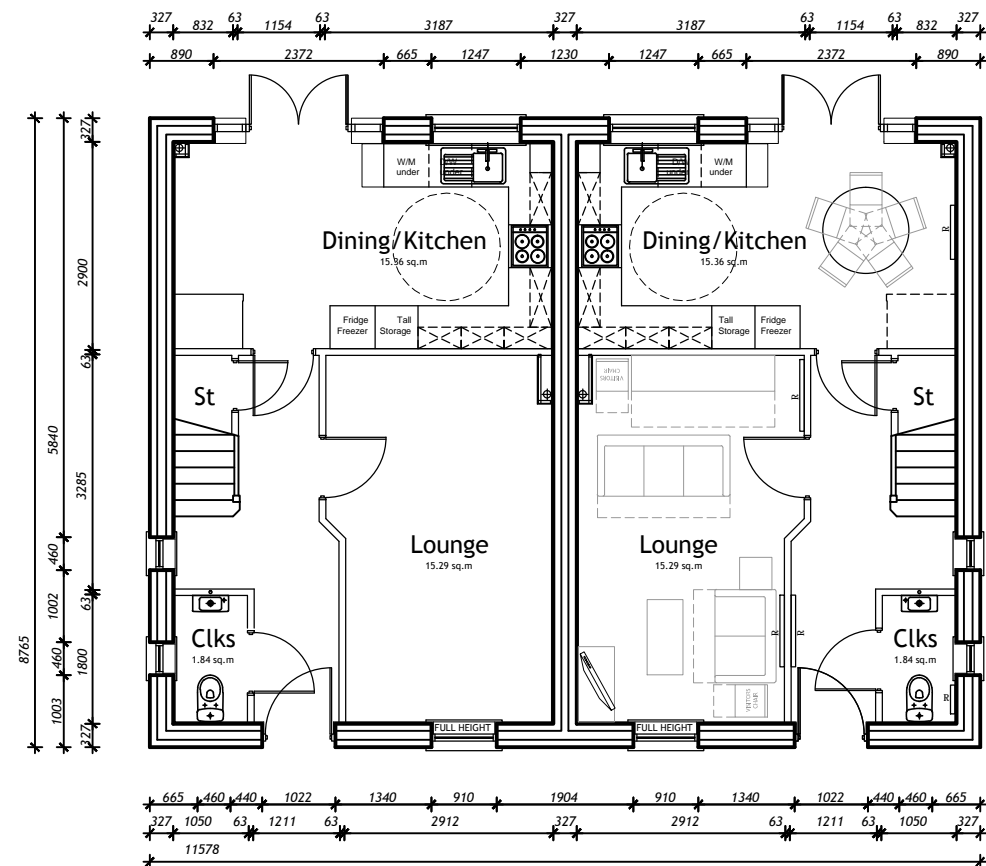

Ground Floor Plan 1:100

DO NOT SCALE

**WESTWOOD
FLOOR PLANS**

**NEWPORT
SHROPSHIRE**

DRAWING NO. NE-WEST-101-02
 SCALE 1:100 @ A3
 FLOOR AREA 85.94 m² / 925 ft²
 DATE 08.09.15
 DRAWN HB
 CHECK -

LOVELL

UNIT E, PINEWOOD, BELL HEATH WAY
 WOODGATE BUSINESS PARK,
 WOODGATE VALLEY, BIRMINGHAM, B32 3BZ
 TEL (0121) 421 8300 FAX (0121) 421 8210
 ©LOVELL PARTNERSHIPS LIMITED 2013

| | | | |
|-----|-------|------|--------|
| REV | NOTES | DATE | BY/CHK |
| A | | | |