

ROOFLIGHTS TO BE TRIPLE SKIN SITE ASSEMBLED CLASS B NON-FRAGILE TO 10% OF THE ROOF AREA. 'U' VALUE TO BE 1.8 WM2/K.
 ROOF CLADDING TO BE KINGSPAN KS1000RW OR SIMILAR TO PROVIDE A 'U' VALUE OF 0.18 WM2/K. COLOUR TO BE **MERLIN GREY BS 18B25**.

VERTICALLY LAID EXTERNAL WALL CLADDING TO BE KINGSPAN KS1000MR OR SIMILAR TO PROVIDE A 'U' VALUE OF 0.26 WM2/K. COLOUR TO BE **MERLIN GREY BS 18B25**.

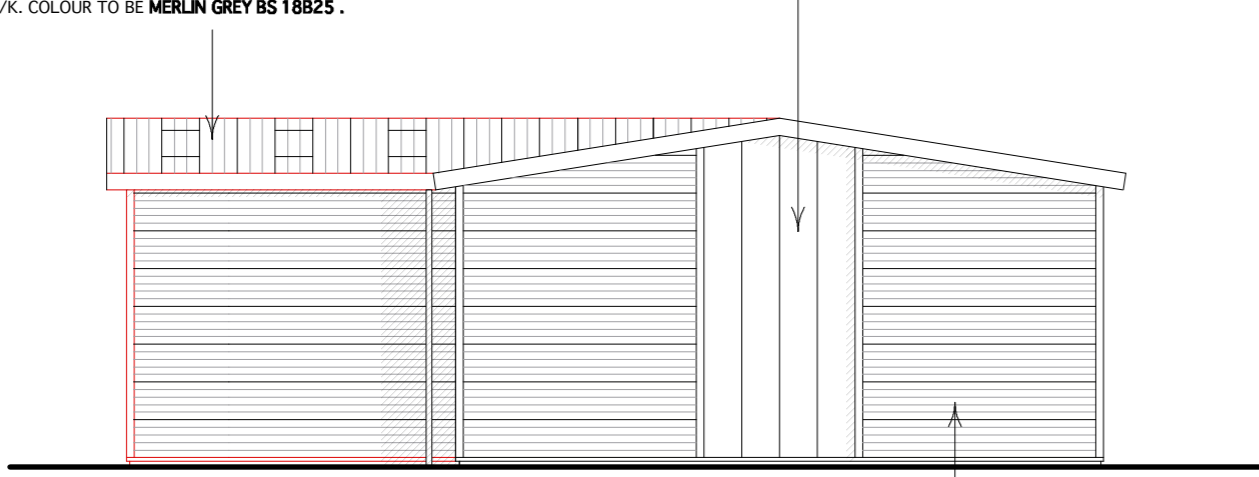

Proposed Side Elevation

HORIZONTALLY LAID EXTERNAL WALL CLADDING TO BE KINGSPAN KS1000WV OR SIMILAR TO PROVIDE A 'U' VALUE OF 0.26 WM2/K. COLOUR TO BE **ANTHRACITE RAL 7016**.

ROOFLIGHTS TO BE TRIPLE SKIN SITE ASSEMBLED CLASS B NON-FRAGILE TO 10% OF THE ROOF AREA. 'U' VALUE TO BE 1.8 WM2/K.
 ROOF CLADDING TO BE KINGSPAN KS1000RW OR SIMILAR TO PROVIDE A 'U' VALUE OF 0.18 WM2/K. COLOUR TO BE **MERLIN GREY BS 18B25**.

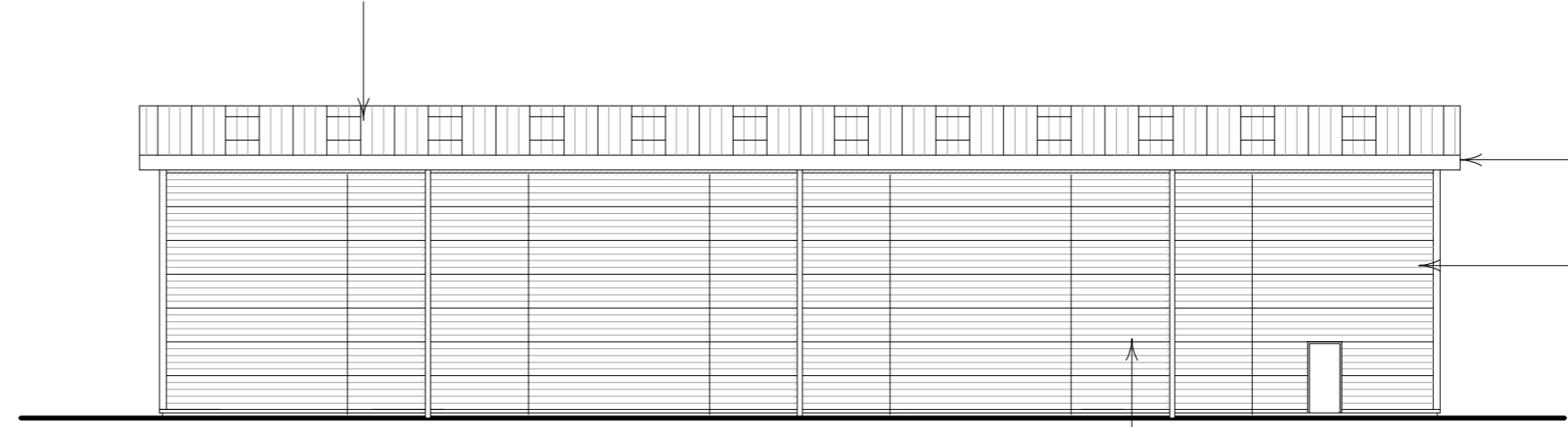

Proposed Rear Elevation

HORIZONTALLY LAID EXTERNAL WALL CLADDING TO BE KINGSPAN KS1000WV OR SIMILAR TO PROVIDE A 'U' VALUE OF 0.26 WM2/K. COLOUR TO BE **ANTHRACITE RAL 7016**.

POWDER COATED FASCIA & SOFFIT COLOUR TO BE **LIGHT GREY**
 POWDER COATED RAINWATER PIPES COLOUR TO BE **LIGHT GREY**

WINDOWS AND GLAZED DOORS TO BE DOUBLE GLAZED POWDER COATED THERMALLY BROKEN ALUMINIUM FRAMES. 'U' VALUE OF 1.80W/M2K. COLOUR TO BE **LIGHT GREY**

ROOFLIGHTS TO BE TRIPLE SKIN SITE ASSEMBLED CLASS B NON-FRAGILE TO 10% OF THE ROOF AREA. 'U' VALUE TO BE 1.8 WM2/K.
 ROOF CLADDING TO BE KINGSPAN KS1000RW OR SIMILAR TO PROVIDE A 'U' VALUE OF 0.18 WM2/K. COLOUR TO BE **MERLIN GREY BS 18B25**.

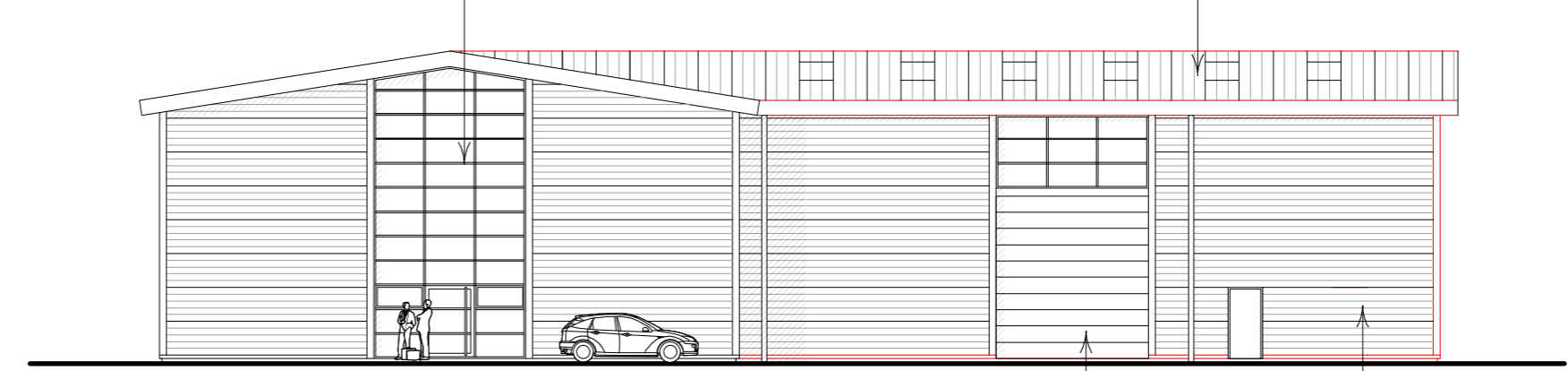

Proposed Front Elevation

POWDER COATED LAMINATED STEEL SECTIONAL OVERHEAD DOORS. 'U' VALUE OF 1.02W/M2DEGK. COLOUR TO BE **LIGHT GREY**

HORIZONTALLY LAID EXTERNAL WALL CLADDING TO BE KINGSPAN KS1000WV OR SIMILAR TO PROVIDE A 'U' VALUE OF 0.26 WM2/K. COLOUR TO BE **ANTHRACITE RAL 7016**

ROOFLIGHTS TO BE TRIPLE SKIN SITE ASSEMBLED CLASS B NON-FRAGILE TO 10% OF THE ROOF AREA. 'U' VALUE TO BE 1.8 WM2/K.
 ROOF CLADDING TO BE KINGSPAN KS1000RW OR SIMILAR TO PROVIDE A 'U' VALUE OF 0.18 WM2/K. COLOUR TO BE **MERLIN GREY BS 18B25**.

POWDER COATED FASCIA & SOFFIT COLOUR TO BE **LIGHT GREY**

POWDER COATED RAINWATER PIPES COLOUR TO BE **LIGHT GREY**

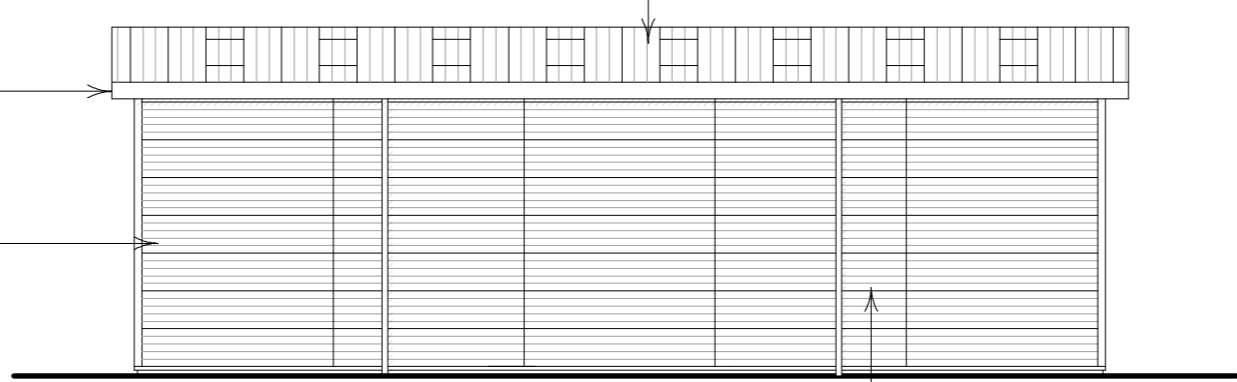

Proposed Side Elevation

HORIZONTALLY LAID EXTERNAL WALL CLADDING TO BE KINGSPAN KS1000WV OR SIMILAR TO PROVIDE A 'U' VALUE OF 0.26 WM2/K. COLOUR TO BE **ANTHRACITE RAL 7016**.

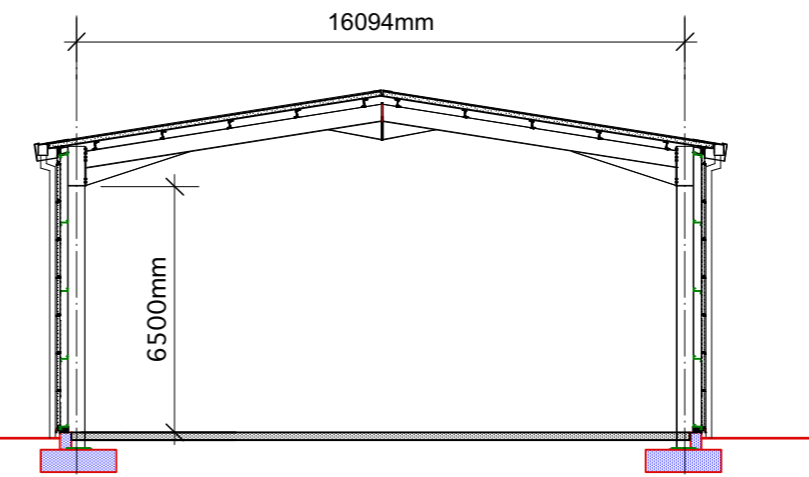

Proposed Side Elevation

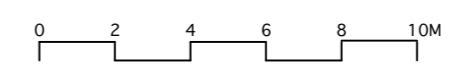

PLANNING DRAWING

C			
B			
A			
INDEX	DATE	INITIAL	REVISION
<p>DEVELOPMENT PROJECT services Architects, Project Managers, Development Consultants Cost Consultants</p> <p>The Westlands 132 Compton Road, Wolverhampton WV3 9QB. Tel : (01902) 427067 Fax : (01902) 712070</p>			
CLIENT Springhill Property Investments (Jersey) Ltd.			
PROJECT Hortonwood 45/60, Hortonwood, Telford			
DRAWING TITLE Proposed Unit A General Arrangement			DRAWN BY J.M.R.
SCALE	DATE	DRG. NO.	REVISION
1:200@A2	27.04.16	1788-04	