

Key to house types

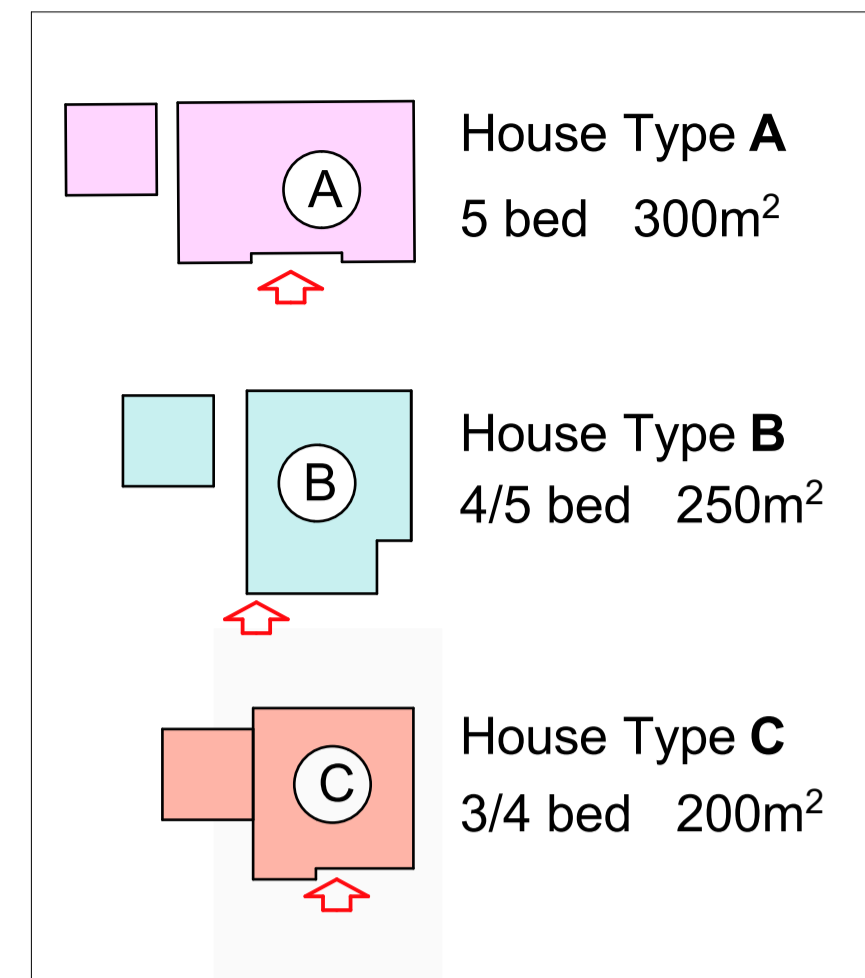

Note max footprint of 150m²
max total area based on two stories.
(See the Framework for Detailed Design document accompanying this application regarding 2nd floor limitations)



Key Plan

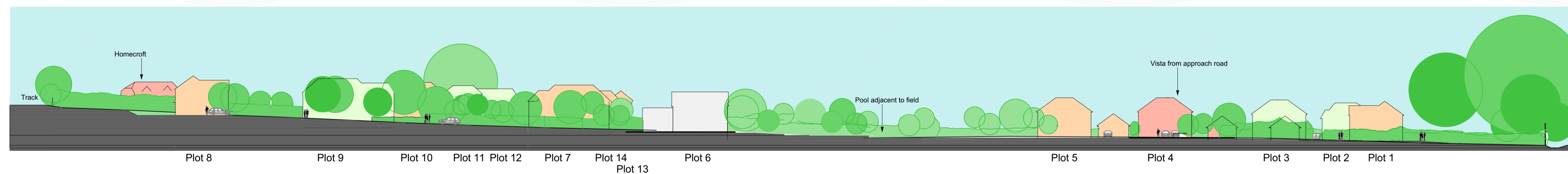

East Elevation (Site section A-A)

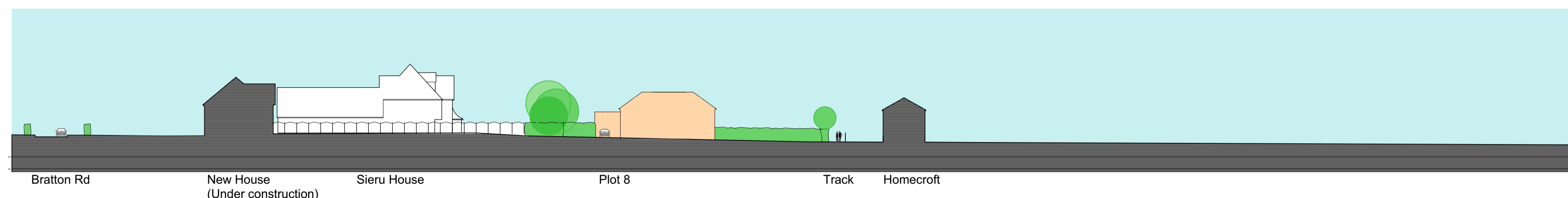

Cross section through Sieru House (Site section B-B)

NOTE THIS DRAWING IS ONLY INDICATIVE

Rev No.	Date	Rev.	By.	Chk.
D	16.03.17	Detail removed from elevations and indicative roof plans omitted from drawing	DO	
C	07.03.17	Unit 6 corrected, elevations more indicative	DO	
B	07.12.16	Redrawn with site sections added	DO	

PLANNING

Scale: 1:200 & 1:500@ A1 (dble for A3)	Date: 07 Dec 16	Drawn by: DO	Chk.
base ARCHITECTS			
Project Title: Land off Bratton Road, Telford			
Client: Central & Country Developments Ltd			
Drawing Title: Proposed Indicative House templates and site sections			
Project No. BA1286	Drawing No. 006	Revision. D	

base Architecture and Design is a registered Limited Company