

© This drawing/disk and the works depicted are the copyright of Design Development Partnership Ltd and may not be reproduced or amended except by written permission. No liability will be accepted for amendments made by other persons.

All drawings and specification to be read in conjunction with Structural Engineer and other consultants drawings; all discrepancies should be reported to the architect.

Figured dimensions only are to be taken from this drawing

- Preliminary
- Comment
- Planning
- Tender
- Construction
- Record
- Legal

REVISIONS			
REV	DATE	DESCRIPTION	CHECKED BY
A	18/02/2016	BUILDING SECTIONS ADDED	DW
B	26/02/2016	SUBWAY SHOP FRONT AMENDED	DW
C	03/03/2016	SUBWAY & VETS4PETS SHOPFRONT AMENDED	DW
D	05/05/2016	POUNDWORLD AMENDED	DW
E	11/08/2016	SECTION AA RENAMED AND NEW BUILDING SECTION ADDED, PLANNING DESIGN REVISIONS, SITE LEVELS AMENDED	DW
F	30/08/2016	RENDER PANELS ADDED TO WEST ELEVATION	DW
G	09/09/2016	BRICK PLANT ENCLOSURE ADDED	DW

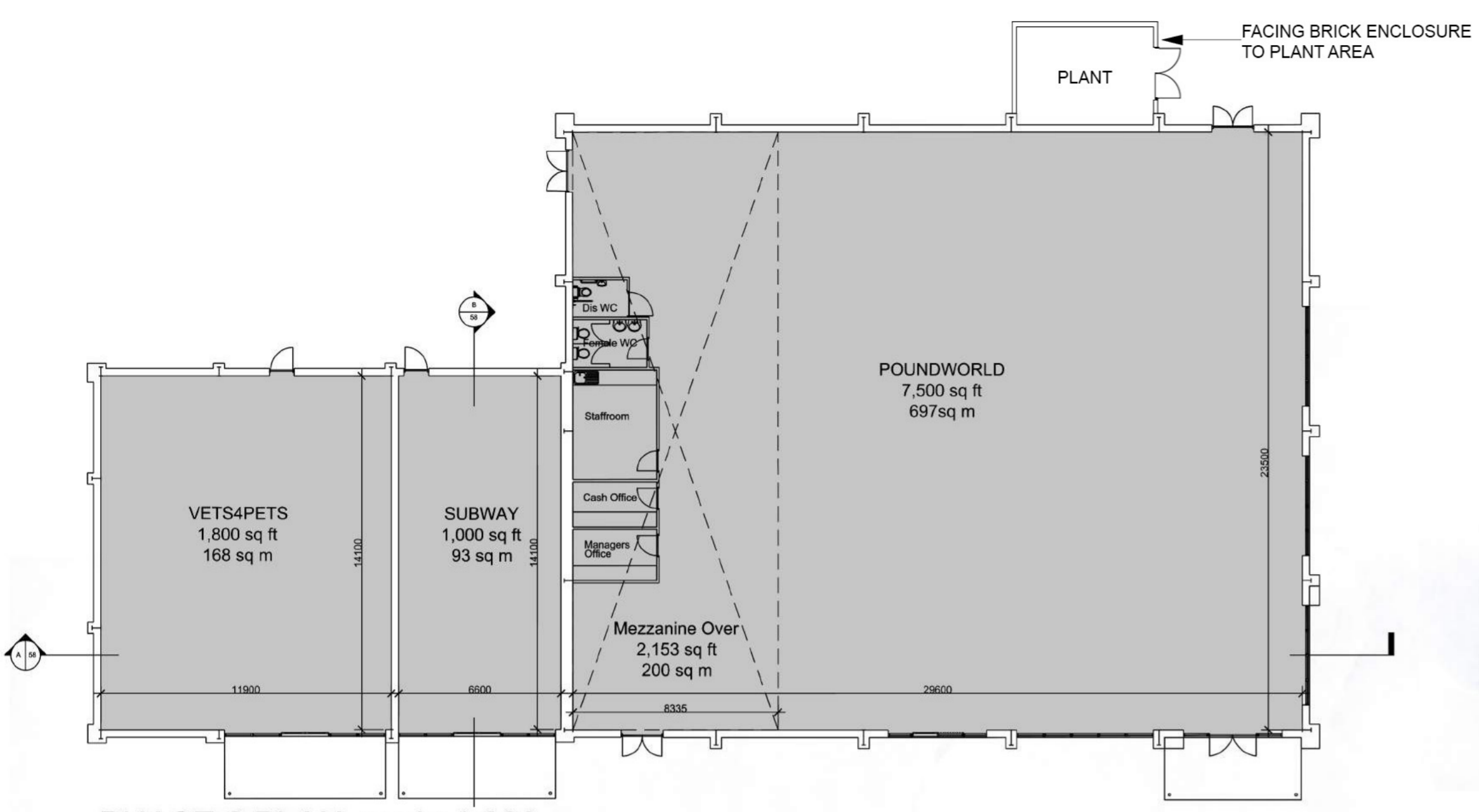

PHASE 2 PLAN scale 1:200



SITE SECTION scale 1:500



WEST ELEVATION scale 1:200

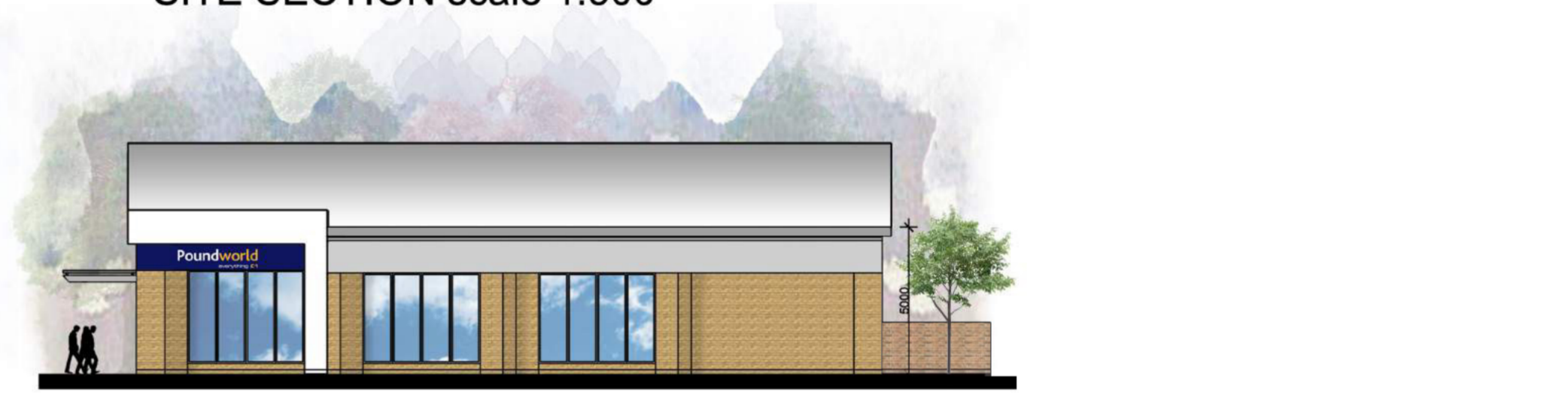

SOUTH ELEVATION scale 1:200



EAST ELEVATION scale 1:200

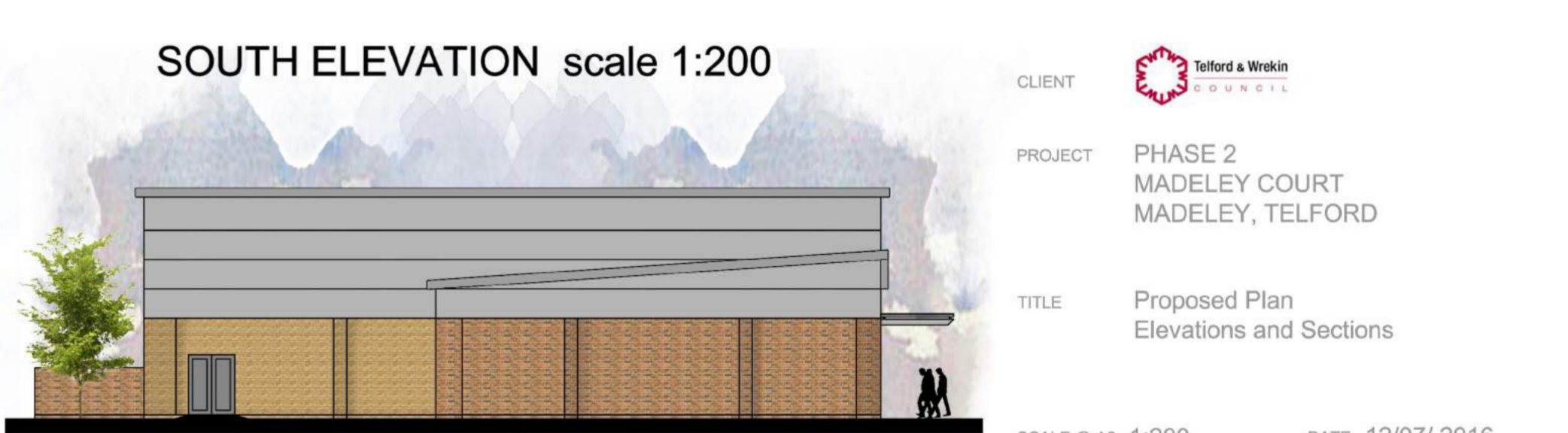

NORTH ELEVATION scale 1:200

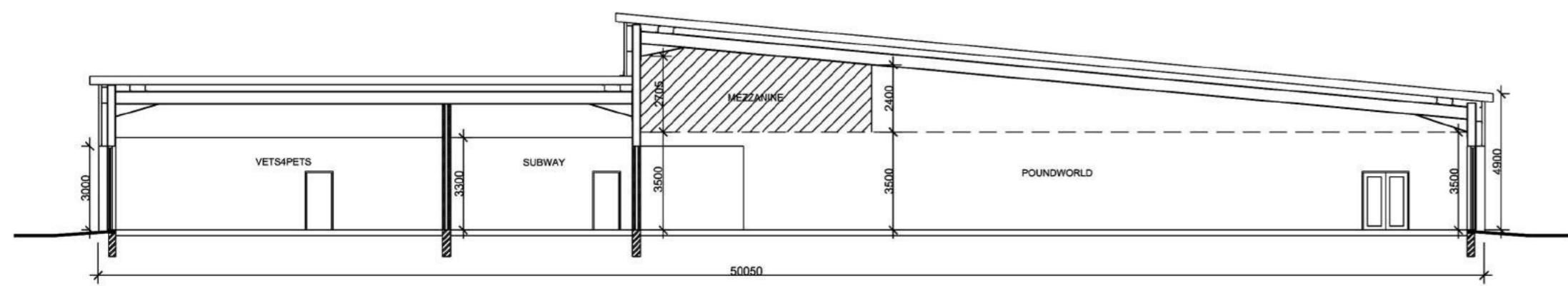

SECTION AA scale 1:200

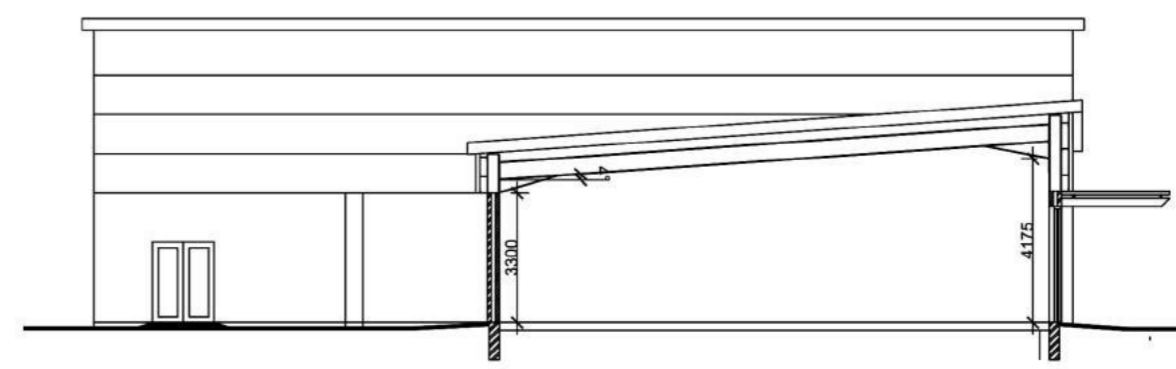

SECTION BB scale 1:200

CLIENT Telford & Wrekin COUNCIL

PROJECT PHASE 2 MADELEY COURT MADELEY, TELFORD

TITLE Proposed Plan Elevations and Sections

SCALE @ A2 1:200 DATE 12/07/ 2016

DRAWING 165 - 48 REV G

DRAWN BY KR CHECKED BY DW

DESIGN DEVELOPMENT PARTNERSHIP

ARCHITECTURE + PLANNING + PRINCIPAL DESIGNER

A: Reims House, 8 The Croft, Buntsford Drive, Bromsgrove, B60 4JE
 T: 01527 571 785
 F: 01527 878 207
 E: mail@ddpdesign.co.uk
 W: www.hintongroup.co.uk