

© This drawing/disk and the works depicted are the copyright of Design Development Partnership Ltd and may not be reproduced or amended except by written permission. No liability will be accepted for amendments made by other persons.

All drawings and specification to be read in conjunction with Structural Engineer and other consultants drawings; all discrepancies should be reported to the architect.

Figured dimensions only are to be taken from this drawing

- Preliminary Comment Planning
- Tender Construction Record
- Legal

Drawing Revisions

Rev	Description	Date
A	Site section added, Planning Design Revisions	28/07/2016
B	Site levels amended	11/08/2015
C	Render added to squared archway Render panels added to site section	30/08/2016

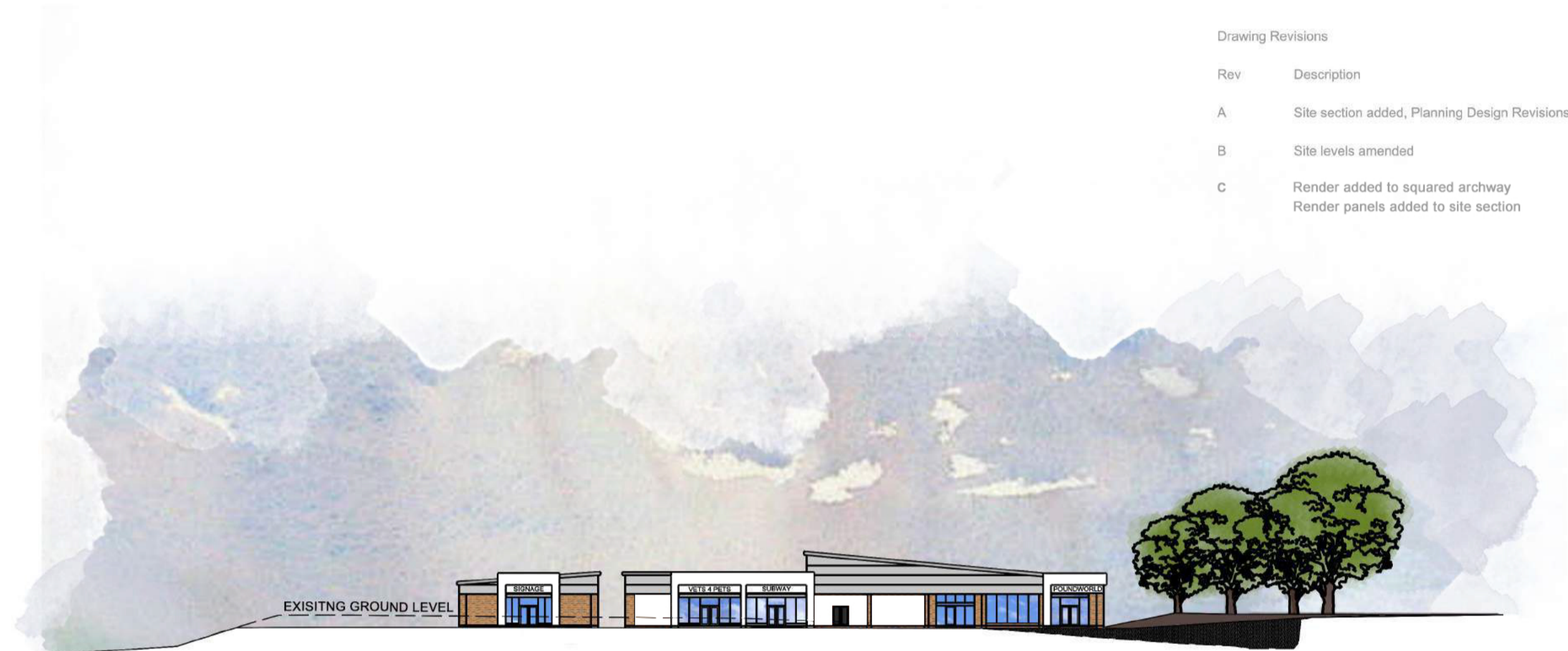
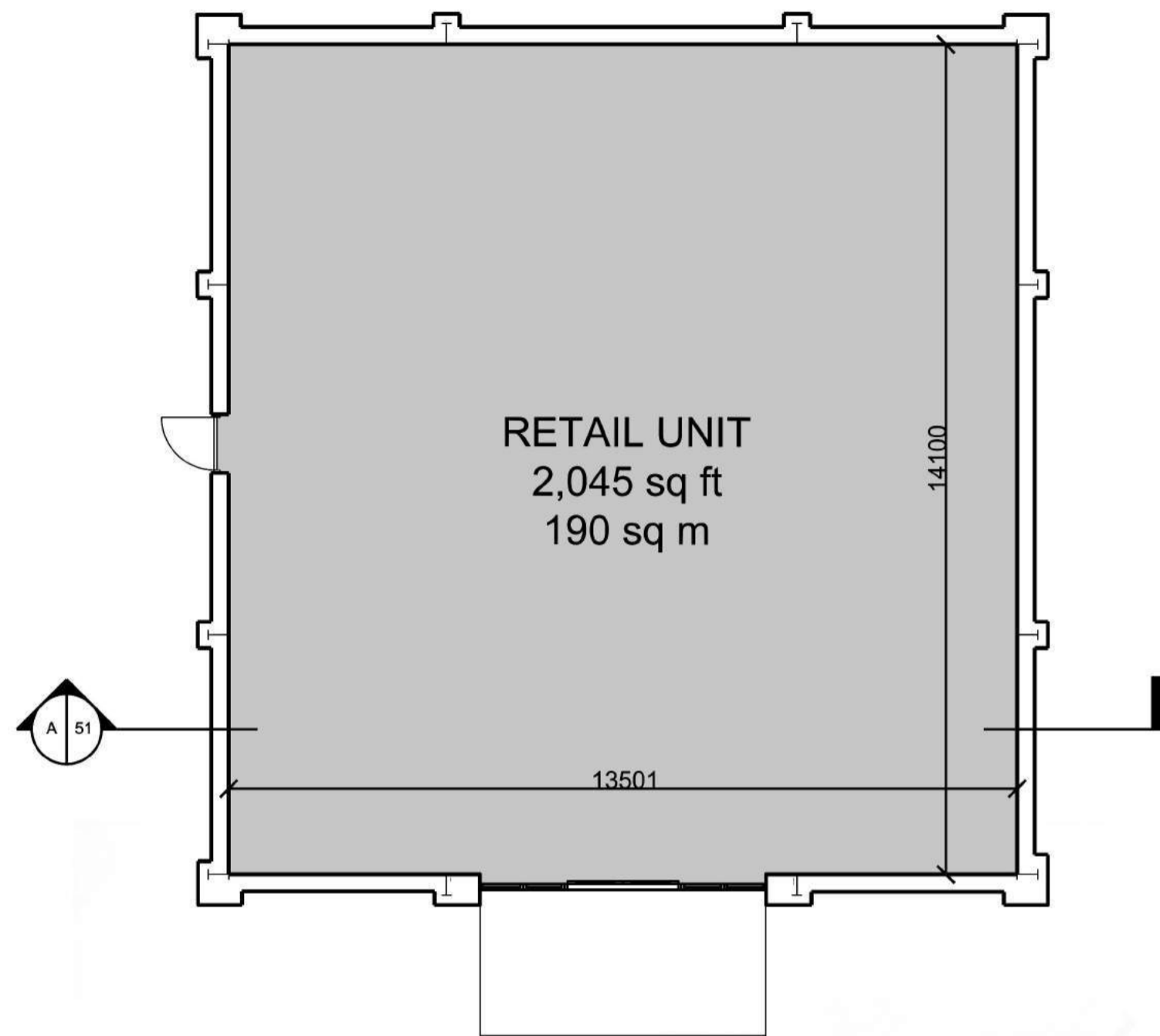

SITE SECTION scale 1:500

PHASE 2 PLAN scale 1:100



WEST ELEVATION scale 1:200

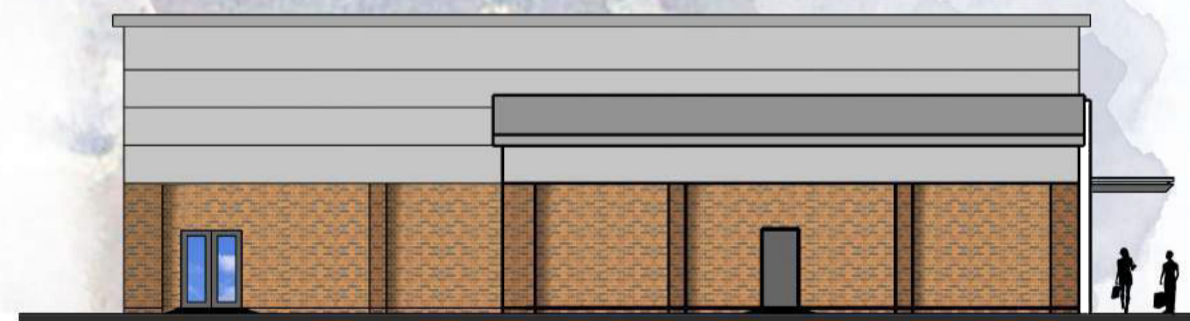

NORTH ELEVATION scale 1:200

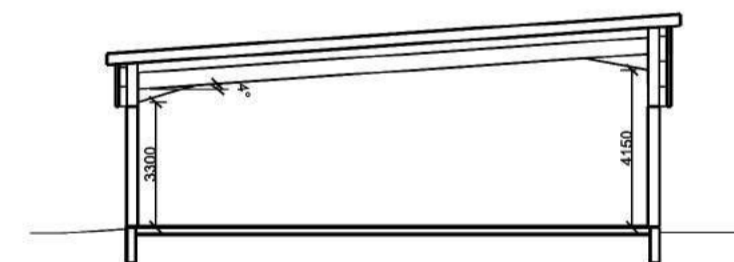

SECTION AA scale 1:200

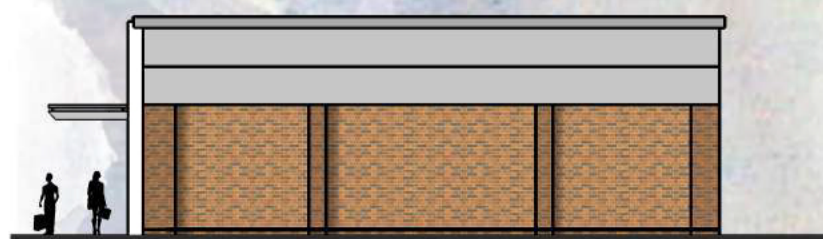

EAST ELEVATION scale 1:200



SOUTH ELEVATION scale 1:200

CLIENT  Telford & Wrekin COUNCIL

PROJECT **Phase 2
Madeley Court
Madeley, Telford**

TITLE **Proposed Plan
Elevations and Sections**

SCALE @ A2 **1:100** DATE **19/02/2016**
1:200

DRAWING **165 - 51** REV **C**

DRAWN BY **KR** CHECKED BY **DW**

 **DESIGN
DEVELOPMENT
PARTNERSHIP**

ARCHITECTURE + PLANNING + PRINCIPAL DESIGNER

A: Reims House, 8 The Croft, Buntsford Drive, Bromsgrove, B60 4JE
T: 01527 571 765
F: 01527 878 207
E: mail@ddpdesign.co.uk
W: www.hintongroup.co.uk