

Figured dimensions only are to be taken from this drawing

- Preliminary Comment Planning
- Tender Construction Record
- Legal

REVISIONS			
REV	DATE	DESCRIPTION	CHECKED BY
A	28/07/2016	PLANNING REVISIONS TO RETAIL UNITS	DW
B	11/08/2016	SITE LEVELS AMENDED	DW
C	22/08/2016	SECTION E-E ADDED	DW
D	01/09/2016	RENDER ADDED TO SQUARED ARCHWAY. RENDER PANELS ADDED. LIDL PLANT RELOCATED.	DW



SECTION BB

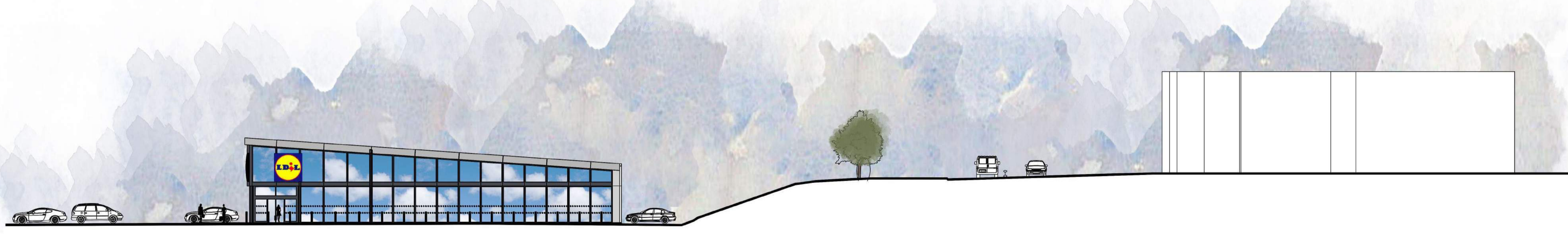

SECTION CC

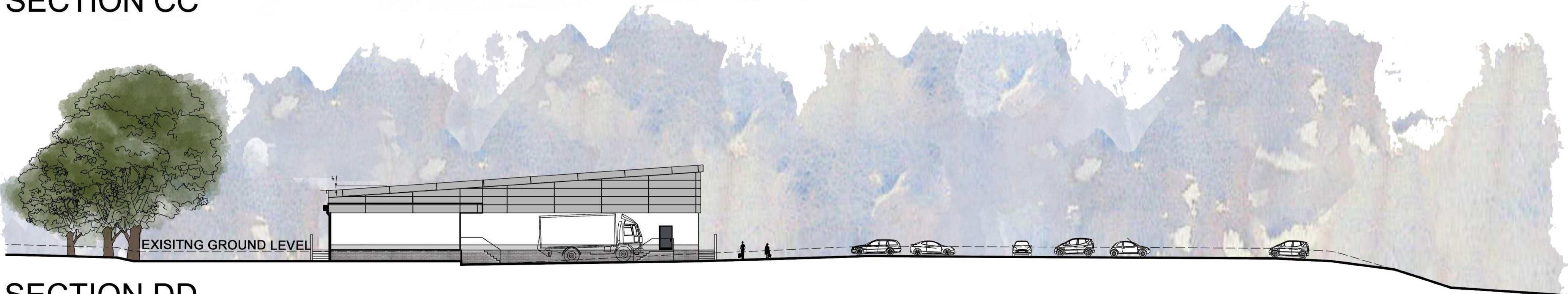

SECTION DD

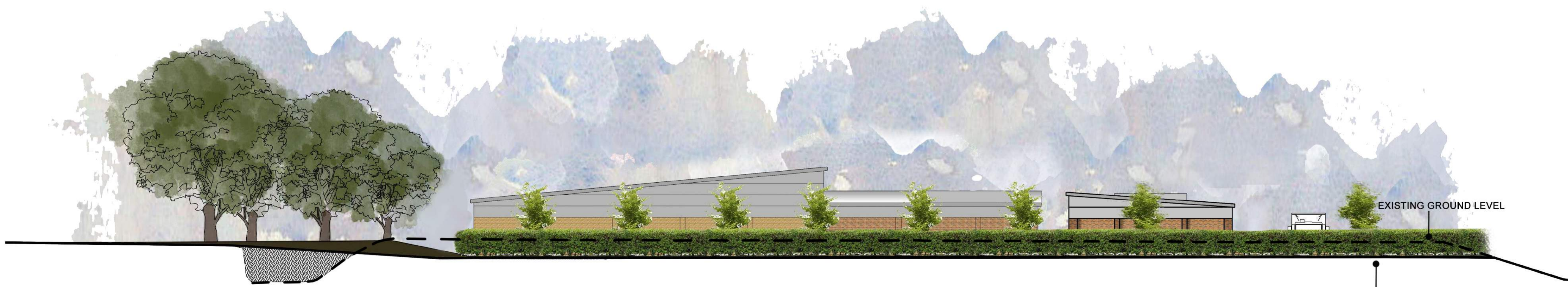

SECTION EE

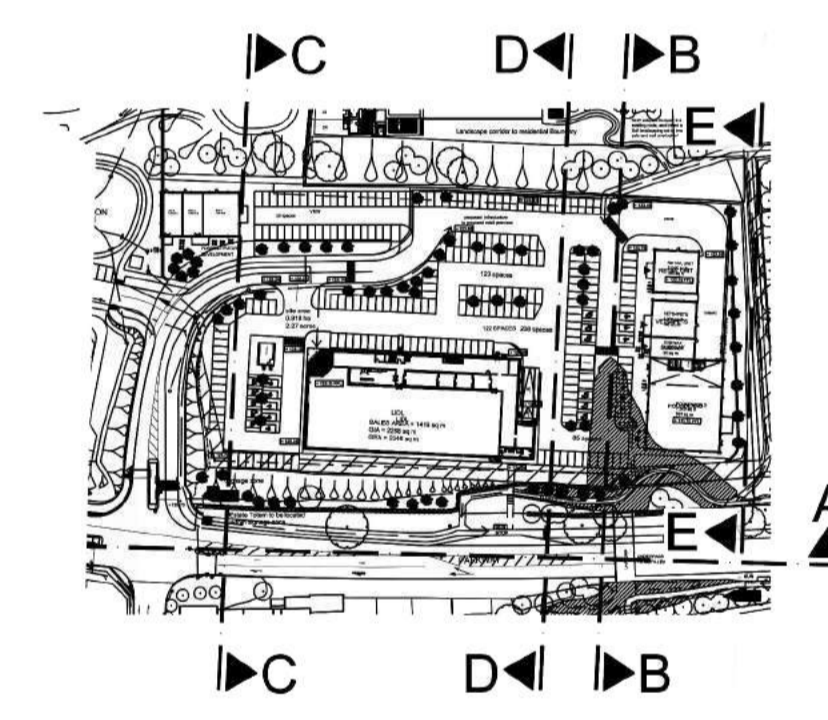

CLIENT Telford & Wrekin COUNCIL

PROJECT PHASE 2 MADELEY COURT MADELEY, TELFORD

TITLE PROPOSED SITE SECTIONS (SHEET 2 OF 2)

SCALE @ A1 1:200 DATE 23/02/2016

DRAWING 165 - 53 REV C

DRAWN BY KR CHECKED BY DW