

**NOTES:**

The copyright © of this drawing is vested in the Architect and must not be copied or reproduced without consent.

All Contractors must visit the site and be responsible for taking and checking dimensions relative to their work. Sutton and Wilkinson Chartered Architects to be advised of any variation between drawings and site conditions.

DO NOT SCALE OFF THIS DRAWING... IF IN DOUBT ASK

**MATERIALS LEGEND:**

- ① Concrete Interlocking roof tiles to LA approval
- ② Buff Facing Brickwork to LA approval
- ③ Through Colour render to LA approval
- ④ Marley Cedral 'Click' cladding to LA approval

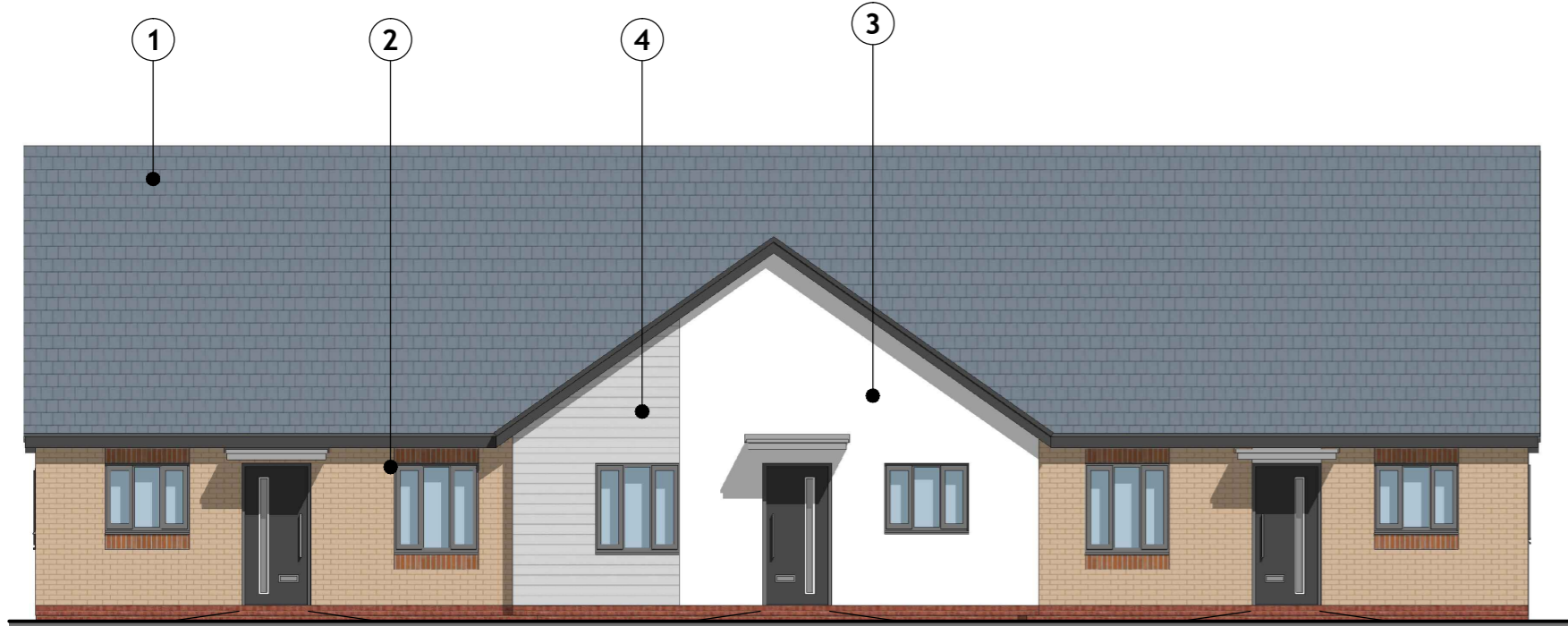

**FRONT ELEVATION**



**SIDE ELEVATION**



**REAR ELEVATION**

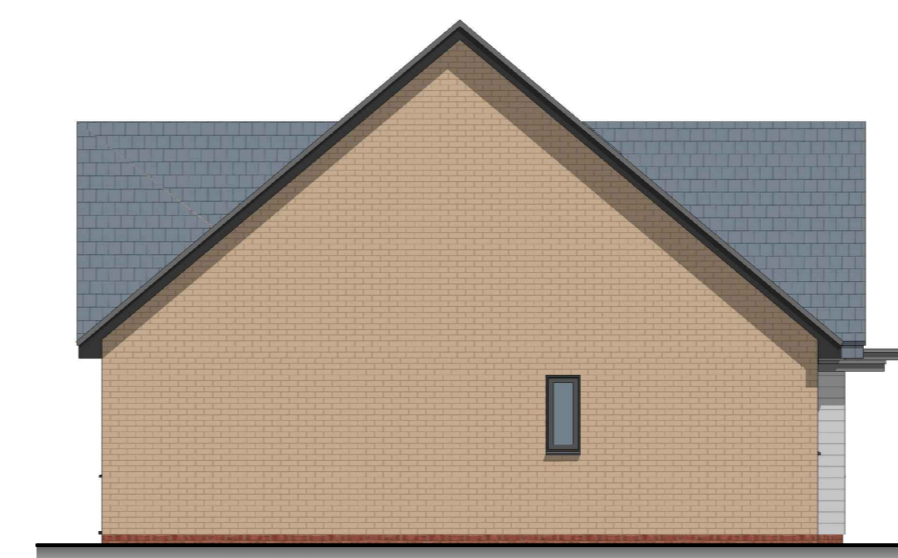

**SIDE ELEVATION**

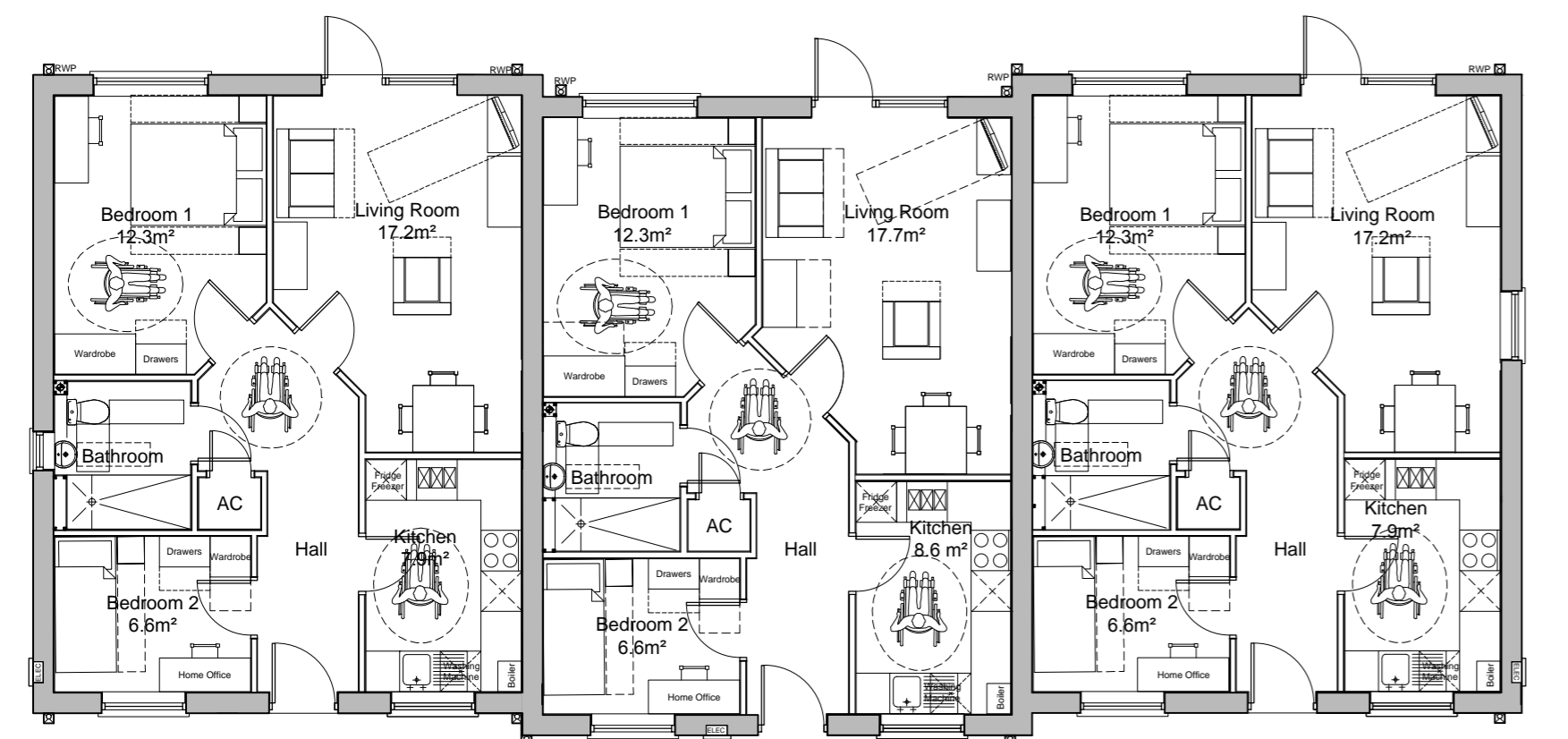

**BUNGALOW TYPE B**  
Ground Floor Plan 60.64m<sup>2</sup>

**BUNGALOW TYPE A**  
Ground Floor Plan 62.00m<sup>2</sup>

**BUNGALOW TYPE B**  
Ground Floor Plan 60.64m<sup>2</sup>

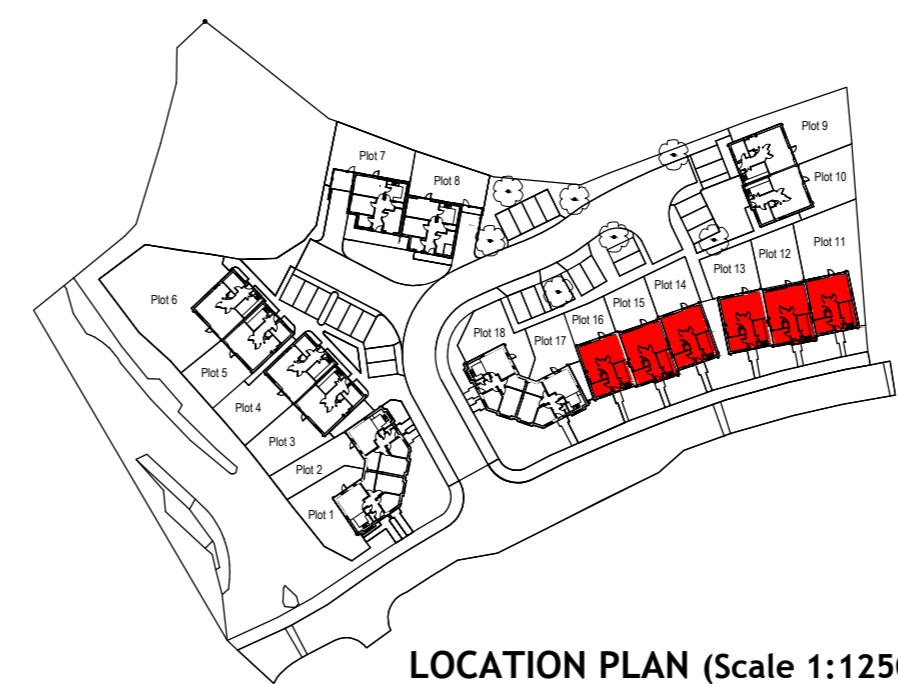

**LOCATION PLAN (Scale 1:1250)**

# The Wrekin Housing Trust



**PLANNING ISSUE**

REVISION:	AMENDMENT:	DATE:
A	Roof and Elevations amended	16 Feb 16
B	Cladding & render revised to front elevation to suit LA comments	14 July 16
C	Eaves to Front & Rear Gables revised to LA comments.	05 Oct 16

**PROJECT:**  
Proposed Residential Development  
Duce Drive  
Dawley  
Telford

**CLIENT:**  
The Wrekin Housing Trust

**TITLE:**  
Plans & Elevations Plots 11 - 16

**SUTTON AND WILKINSON**  
CHARTERED ARCHITECTS

Victoria House, 13 New Penkridge Road,  
Cannock, Staffs, WS11 1HW  
Telephone: 01543 466441  
Facsimile: 01543 462469  
e-mail: office@suttonwilkinson.co.uk

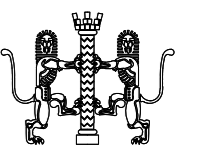

SCALE	DRAWN	DATE	SIZE
1:100	RE	Feb '16	A2
DRAWING NUMBER			REVISION
2344 - 11			C