

08 NOV 2017

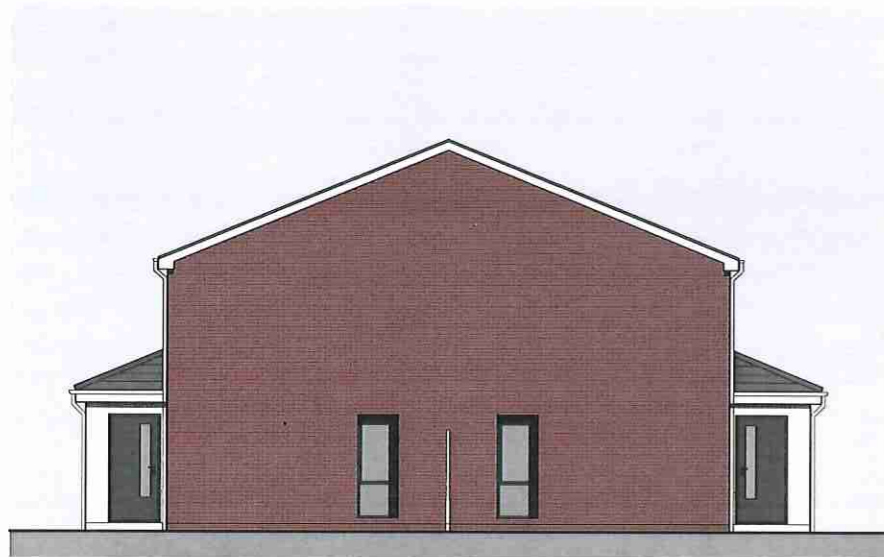

Elevation A



Elevation B

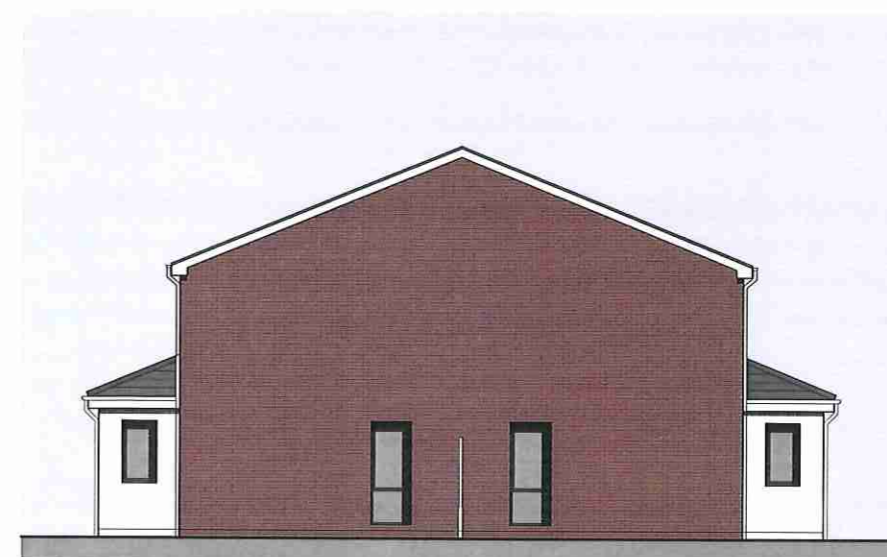

Elevation C



Elevation D

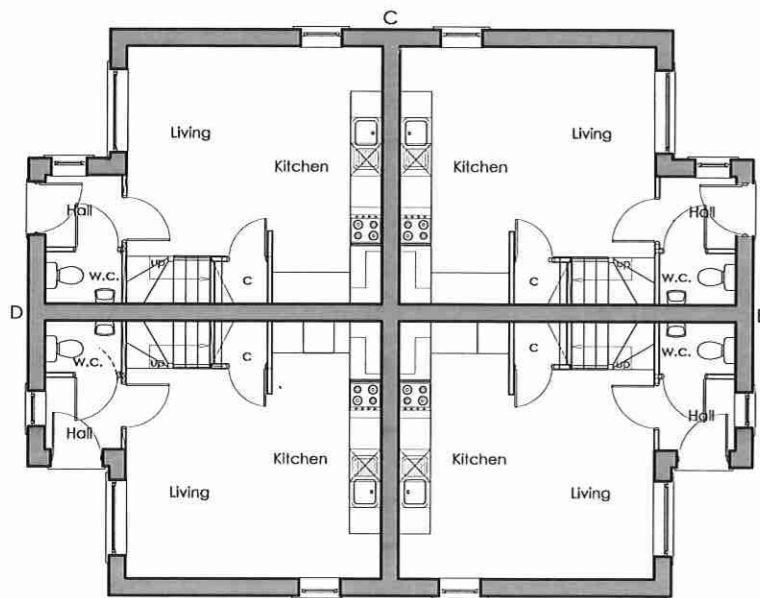

Ground Floor Plan

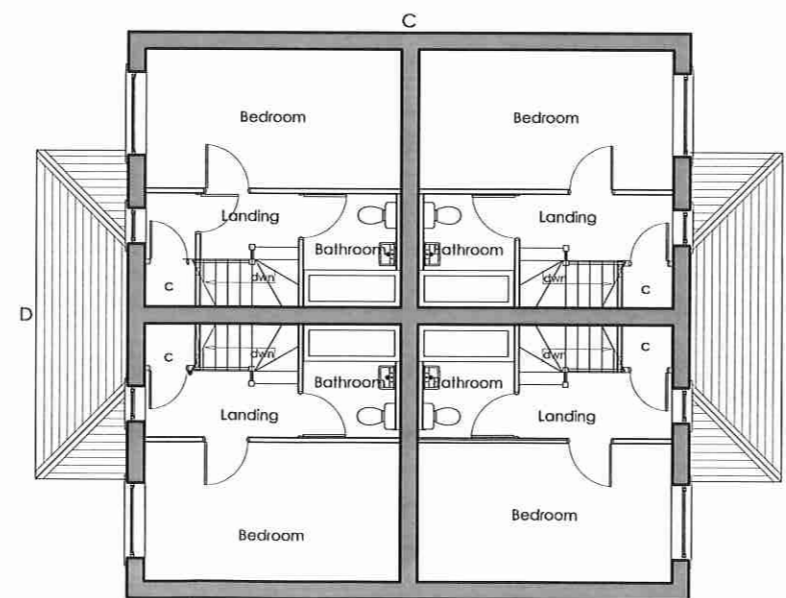

First Floor Plan

**Proposed material schedule**

<b>Roof Cladding:</b>	Marley Thruone cement fibre slate roof tiles
<b>Rainwater goods:</b>	uPVC half round gutter (colour white)
<b>Eaves, fascia:</b>	uPVC fascia (colour white)
<b>External walls:</b>	Facing brickwork type to be confirmed
<b>Wall cladding:</b>	Cladding- colour dark grey type-TBC
<b>Contrasting render:</b>	Thru colour render finish
<b>Doors:</b>	High Performance doorset
<b>Windows:</b>	uPVC narrow profile windows. (colour dark grey)

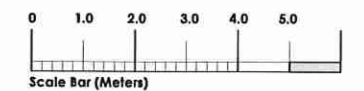

Rev	Date	Description	By

**designforum**  
architecturalworkshop

shrewsbury office:  
suite two, old bank buildings, belstone  
shrewsbury, syl hu.  
t: 01743 242777 f: 01743 242666

teflord office:  
101 maple house, queensway business park,  
queensway, telford, tf1 7ul  
t: 01952 898720 f: 01952 898730  
w: www.designforumtd.com

Issue **Planning Approval**

Client **AR Wellington Ltd**

Project **Proposed Development Alexandra Road Wellington**

Drawing Title **Proposed Plans and Elevations ( House Block Type A)**

Date **04.17** Scale **1:100 @ A2**

Drawing No. **1152\_04** Revision By