

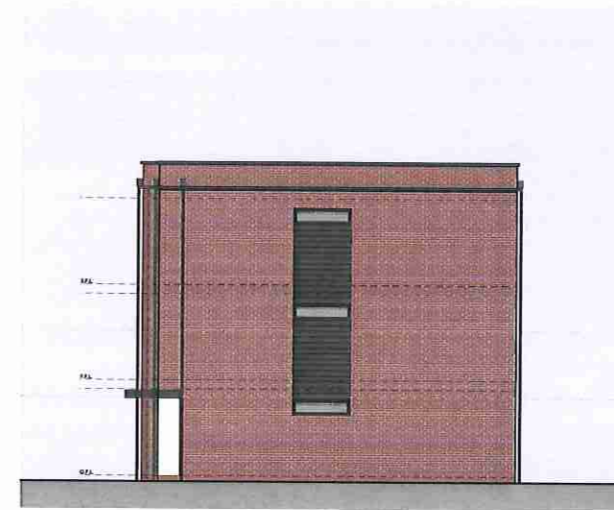

West Facing Elevation



South Facing Elevation



East Facing Elevation

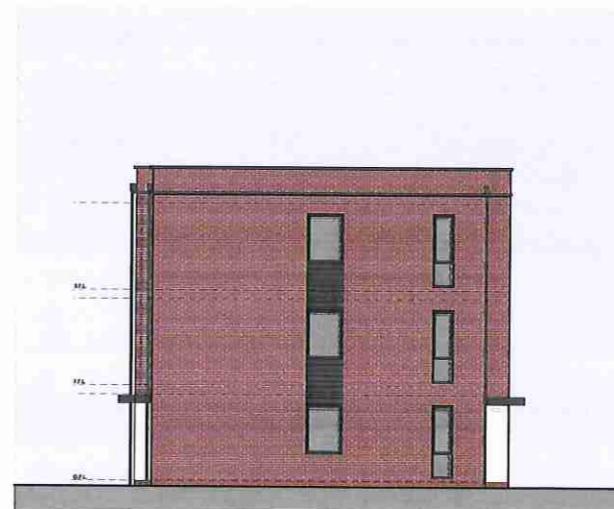

North Facing Elevation

Proposed material schedule

- Roof Cladding:** Marley ThruStone cement fibre slate roof tiles
- Rainwater goods:** uPVC half round gutter (colour white)
- Eaves, fascia:** uPVC fascia (colour white)
- External walls:** Facing brickwork type to be confirmed
- Wall cladding:** Cladding - colour dark grey type-18C
- Contrasting render:** Thru colour render finish
- Doors:** High Performance doorsel
- Windows:** uPVC narrow profile windows (colour dark grey)

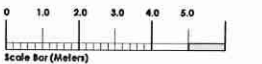

Rev.	Date	Description	By
B	06.17	Revisions amended.	af
A	06.17	Added fire risk legend to the public house amended.	af

designforum
architecturalworkshop

Wellington office:
2/18 The Old Bank Building, Bellstone
Wellington, NZ
T: 09 435 242777 F: 09 435 242666

Wellford office:
101 Maple House, Queensway Business Park
Queensway, Wellford, NZ
T: 09 52 698700 F: 09 52 698700
W: www.designforum.co.nz

TYPE: **Planning Application**

Client: **AR Wellington Ltd**

Project: **Proposed Development
Alexandra Road
Wellington**

Drawing Title: **Proposed Elevations
(Apartments)**

Date: **04.17** Scale: **1:100 @ A1**

Drawing No: **1152_03** Revision: **A** By: