

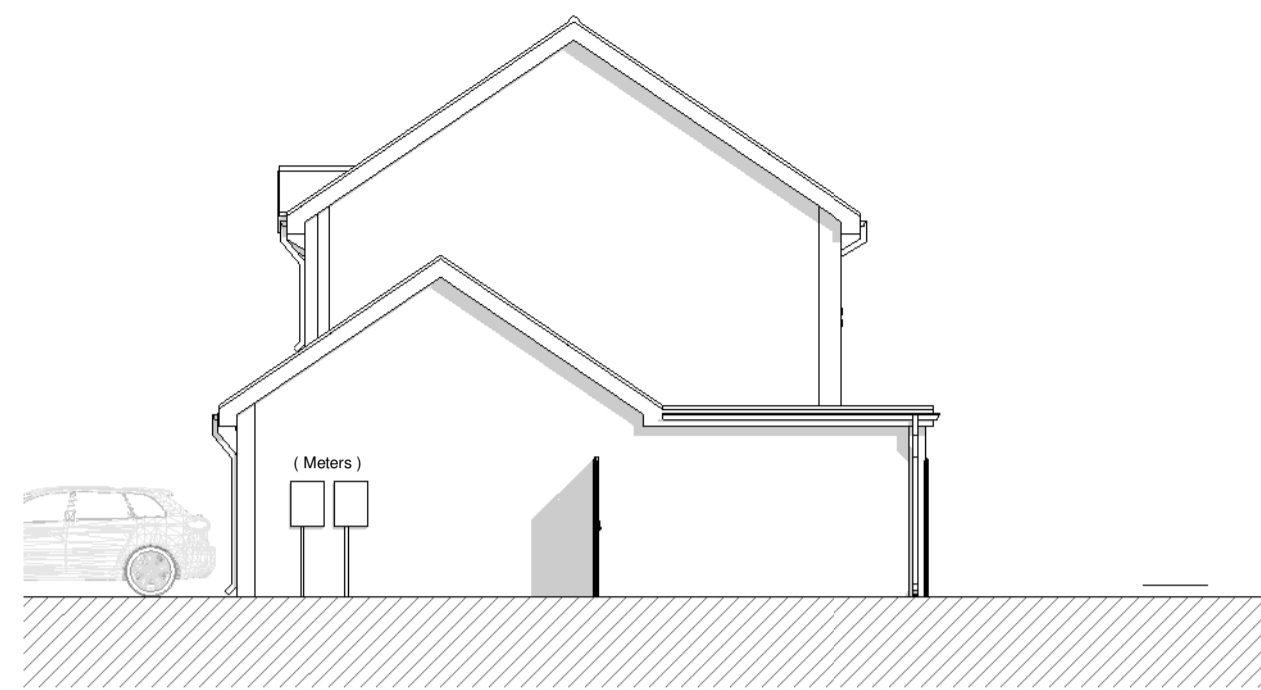

Existing Front Elevation / North

1 : 100



Existing Side Elevation / West

1 : 100

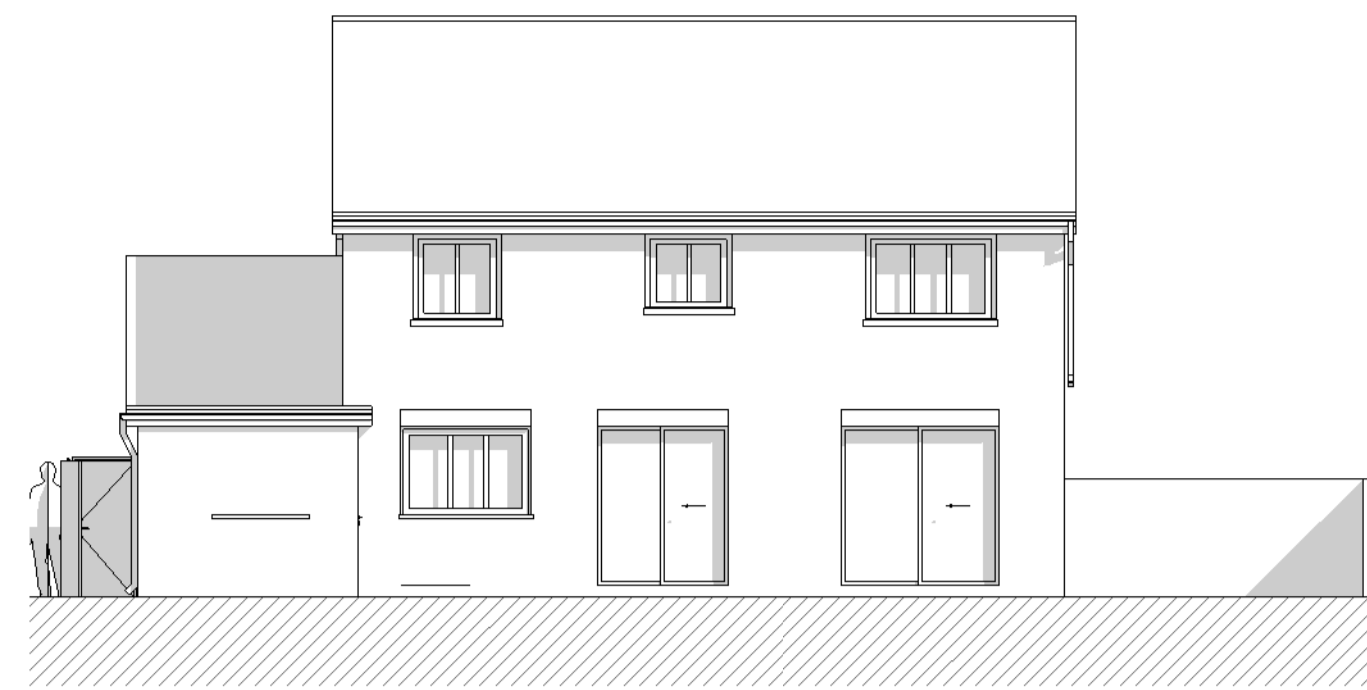

Existing Rear Elevation / South

1 : 100

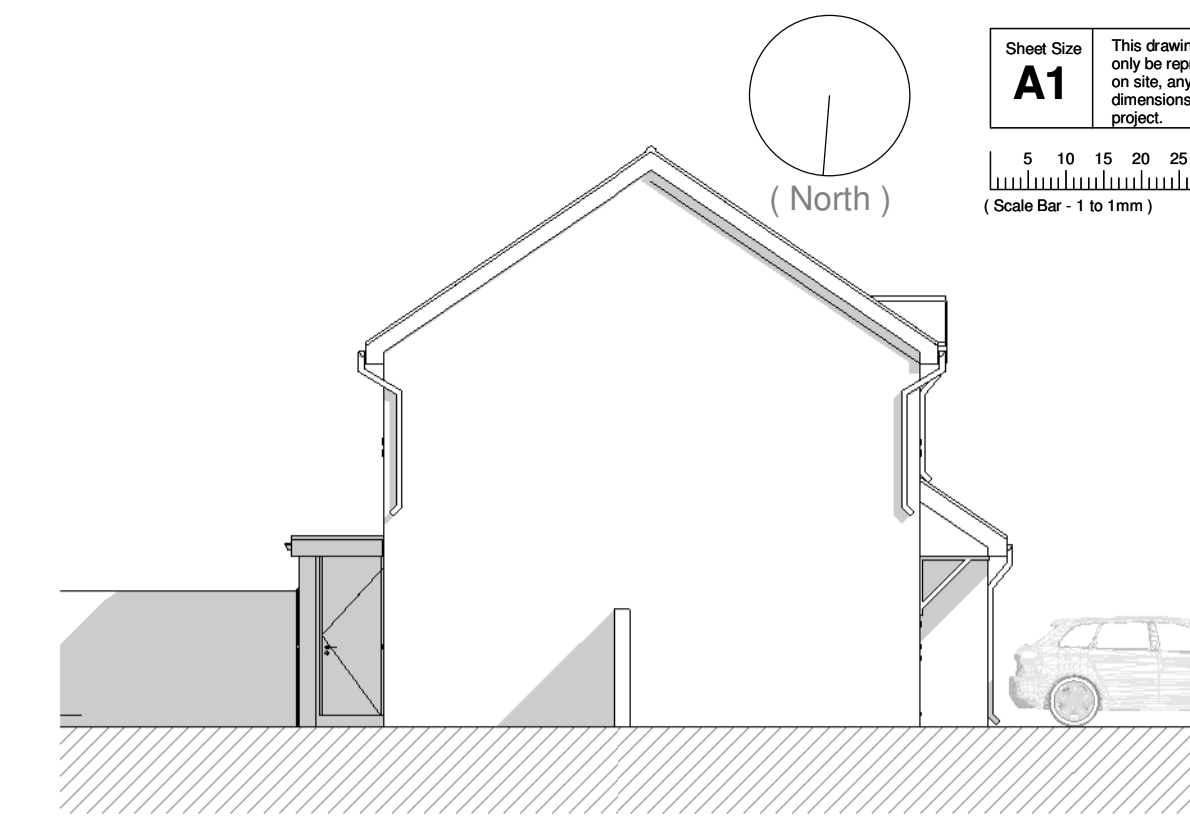

Existing Side Elevation / East

1 : 100



Front Perspective

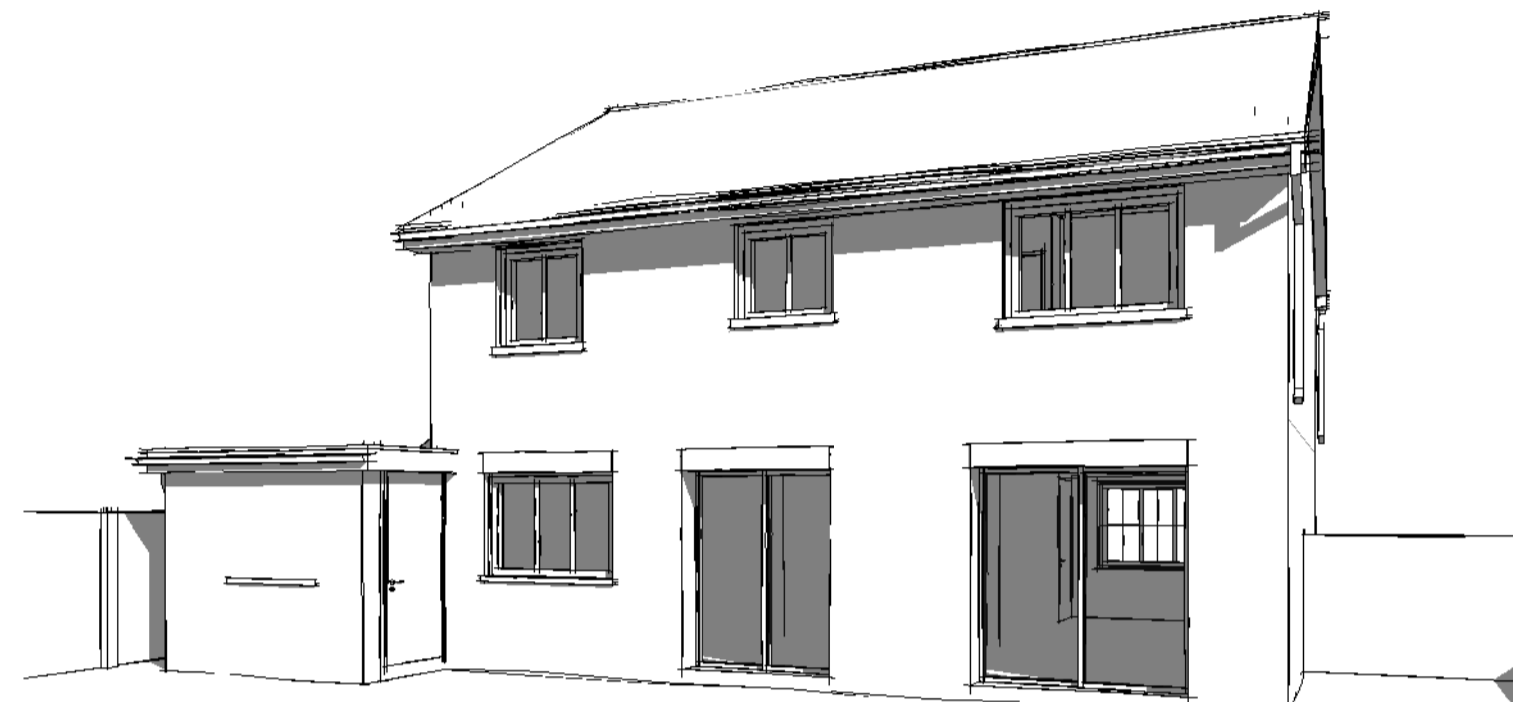

Rear Perspective

Ordnance Survey © Crown Copyright 2017. All rights reserved. Licence number 100022432.

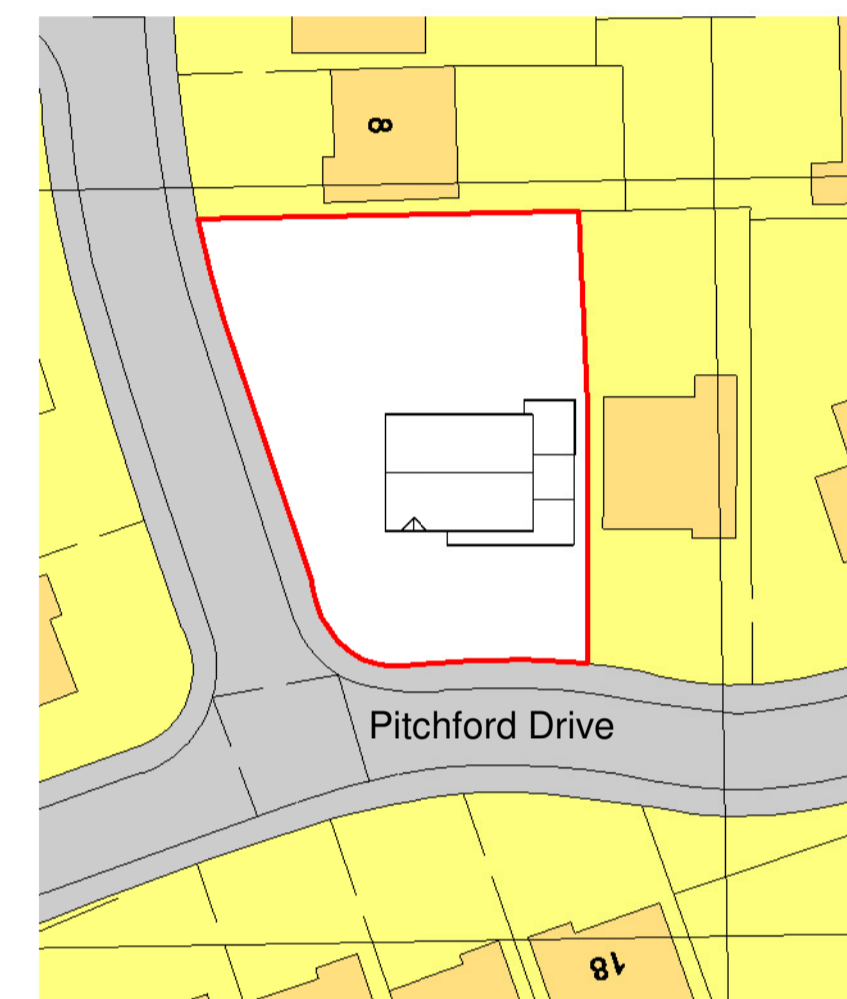

Existing Block Plan

1 : 500

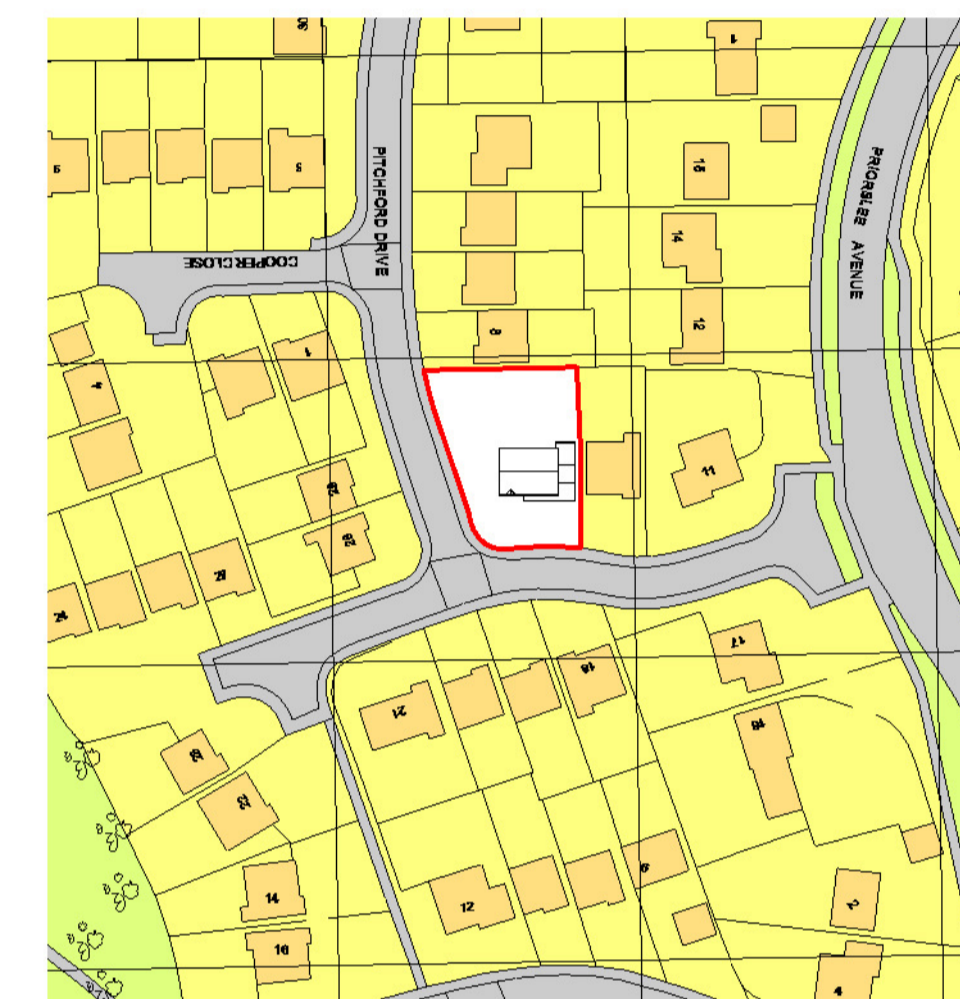

Existing Site Location Plan

1 : 1250

Existing Photographs



Front Elevation



Rear Elevation

Ground Floor

SCALE 1 : 50

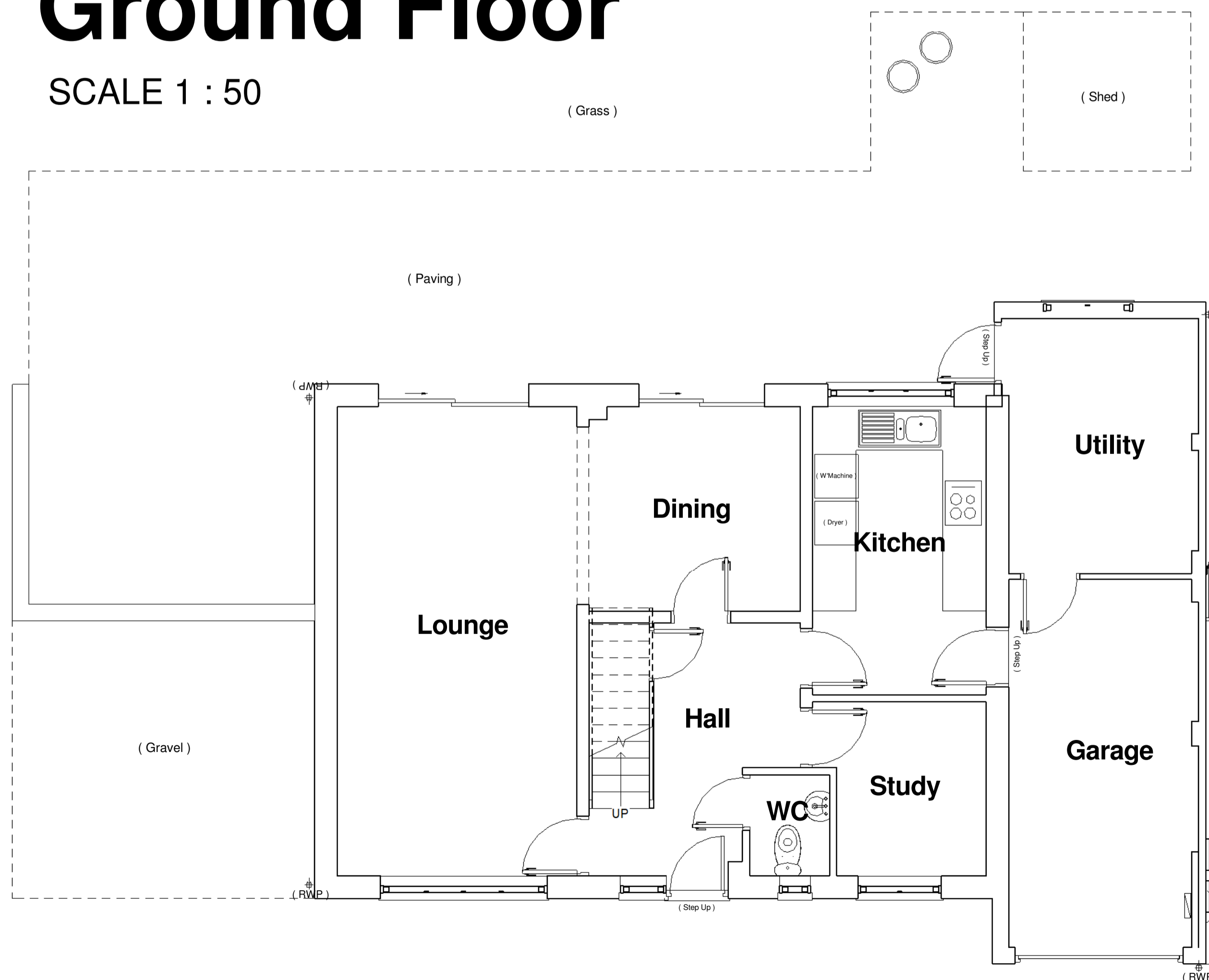

First Floor

SCALE 1 : 50

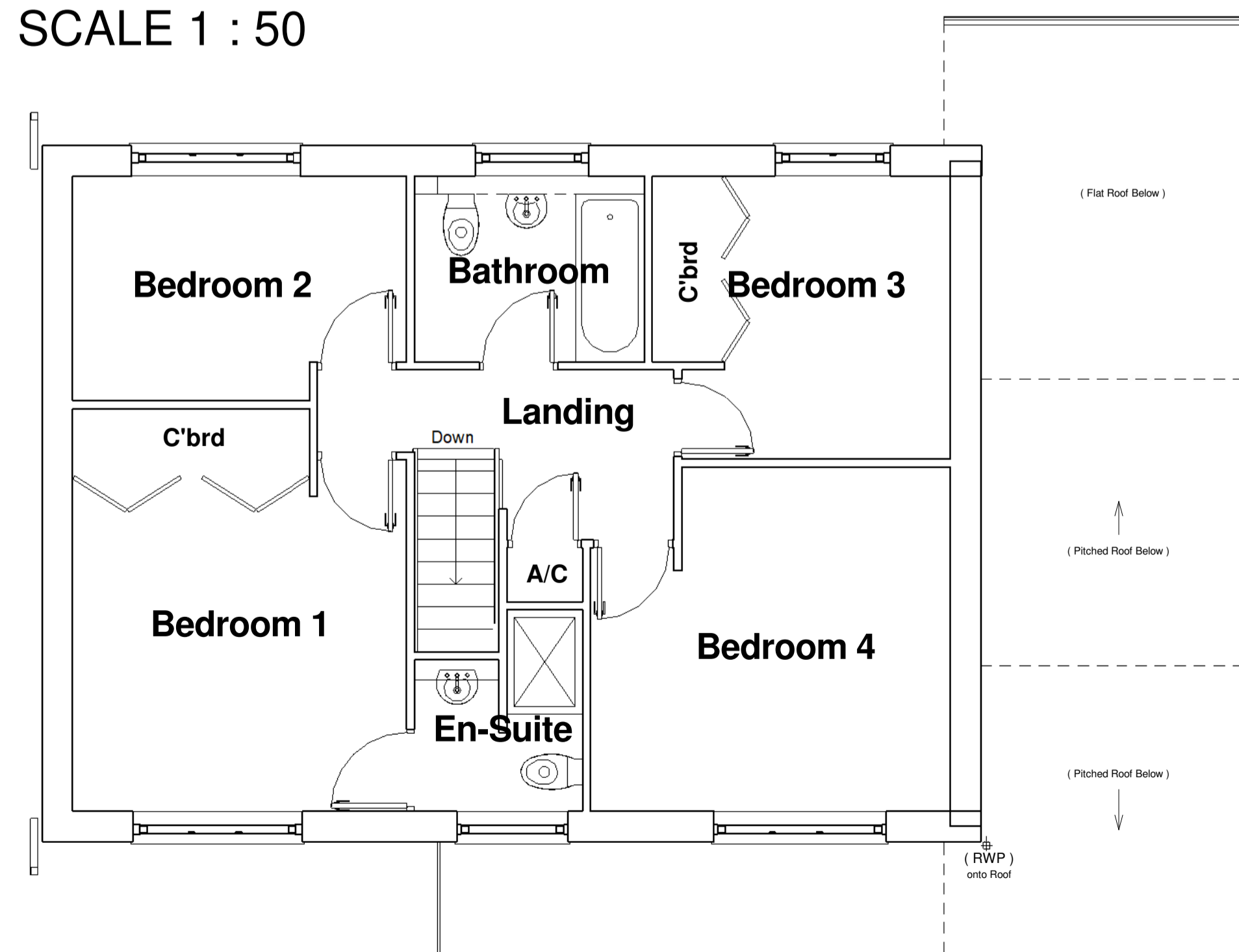

Drawing Status: **Existing**

Revision: Date: Description: By:

Client: **Mr. B. Jugjee.**
 Project: **New Extension to 09 Pitchford Drive, Priorslee, Telford, Shropshire. TF2 9SG**
 Drawing: **Existing Plans and Elevations.**

Date: **10.10.17** Drawn By: **HTB**
 Drawing No: **ASG17054 - 01** Revision: **1:50 & 1:100** Scale:

ASG Architects Ltd
 CHARTERED ARCHITECT & CHARTERED ARCHITECTURAL TECHNOLOGISTS

COMMERCIAL | HOUSING | RETAIL | HEALTHCARE | OFFICES

RIBA Chartered Practice | arb Registered Architect | LABC
 Tel: 01952 288 292
 Business & Technology Centre, Priorslee, Telford, Shropshire, TF2 9NT
 www.asg-architects.co.uk | 01952 288 292 | asg@asg-architects.co.uk
 Birmingham: 0121 369 9595 | Wolverhampton: 01902 561 900