



Proposed Front Elevation / North

1 : 100



Proposed Side Elevation / West

1 : 100

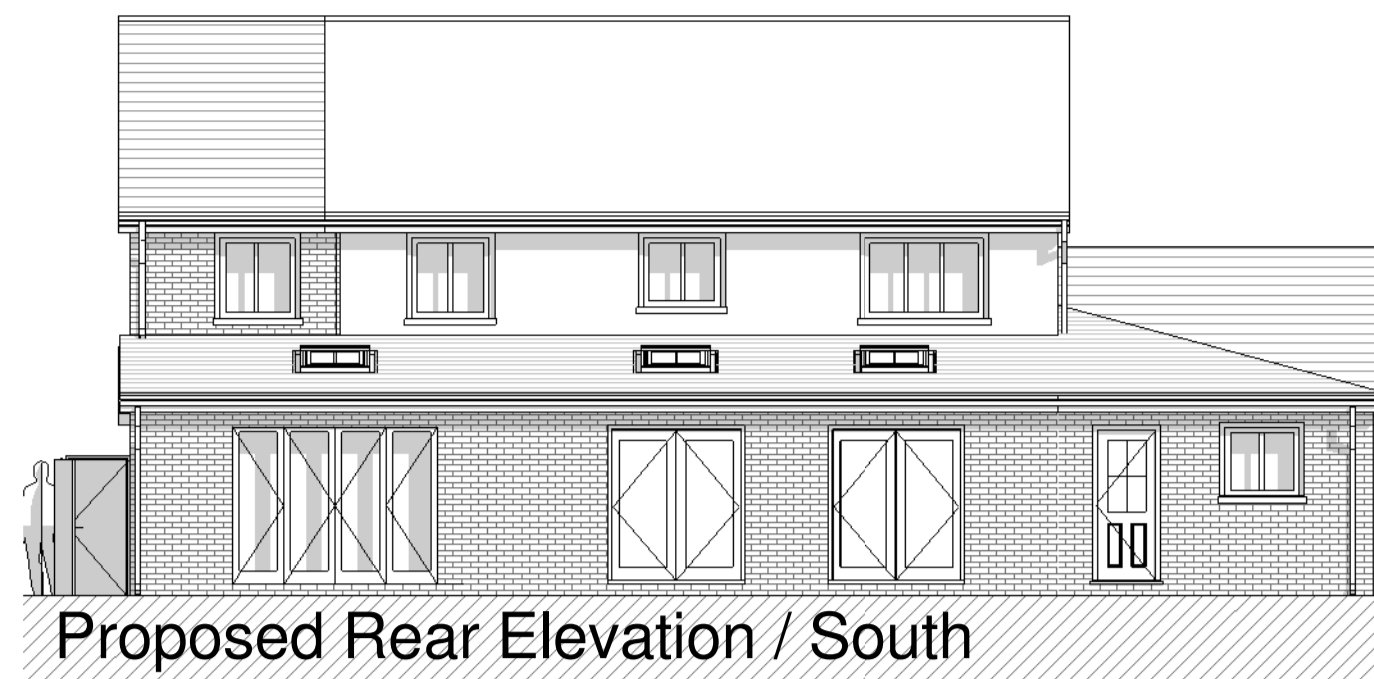

Proposed Rear Elevation / South

1 : 100

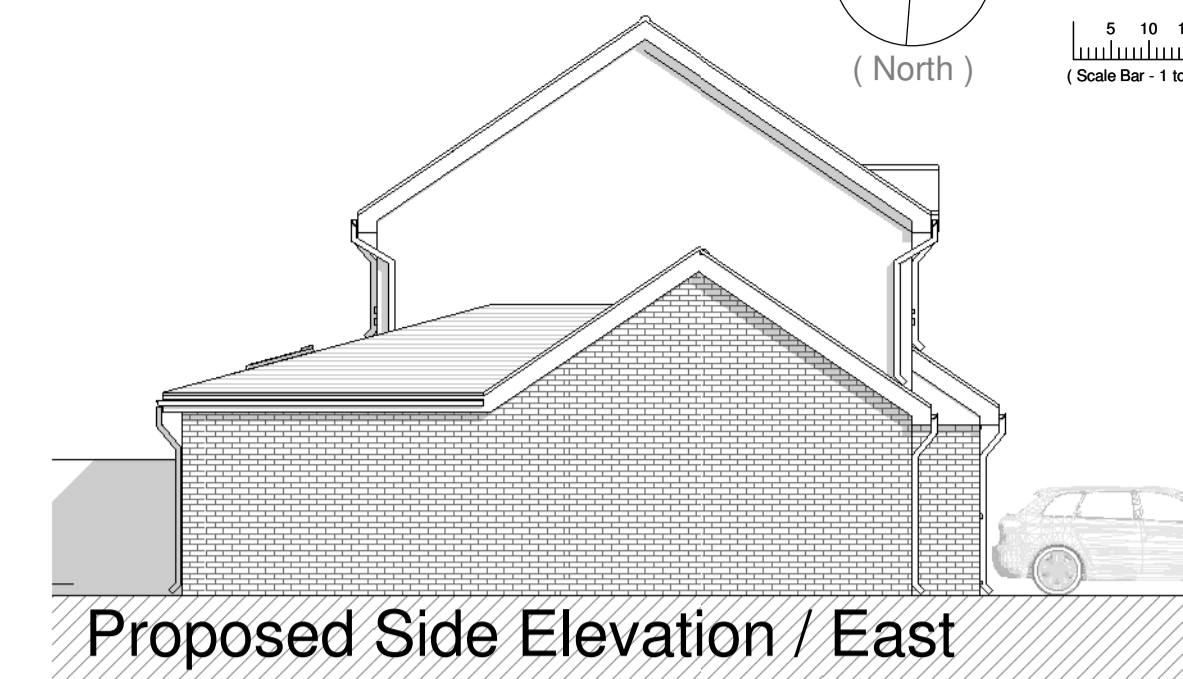

Proposed Side Elevation / East

1 : 100

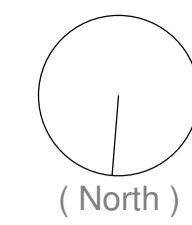

Front Perspective



Rear Perspective

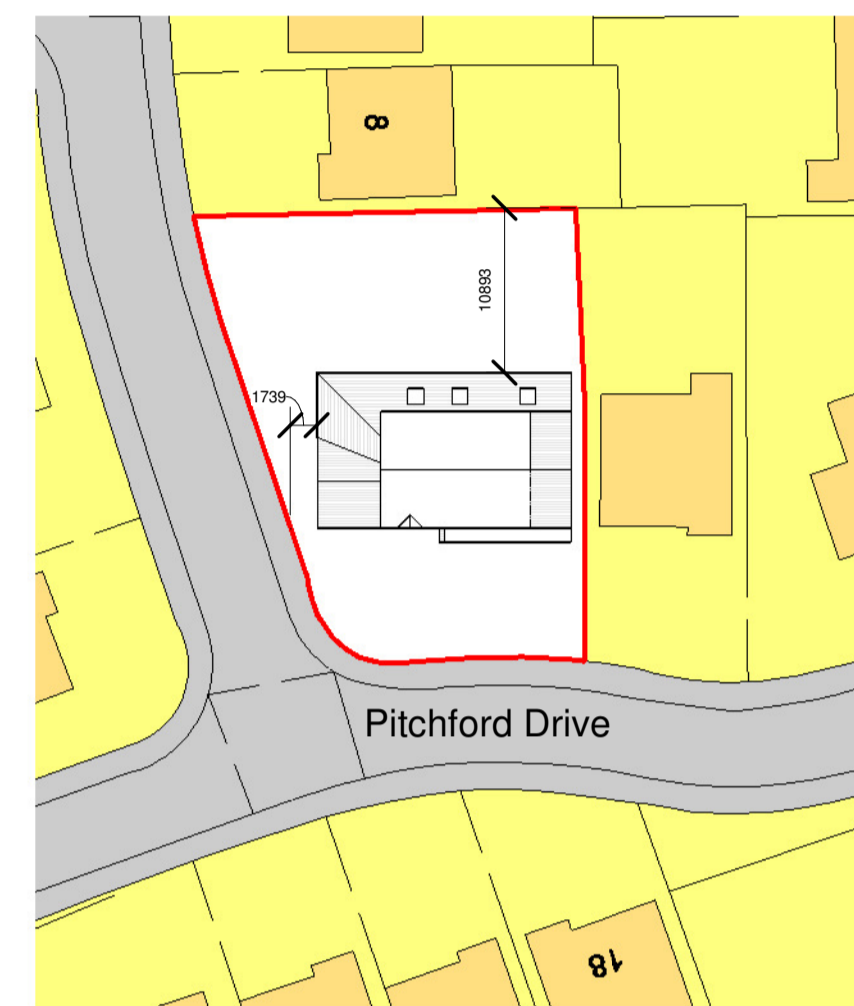

Proposed Block Plan

1 : 500

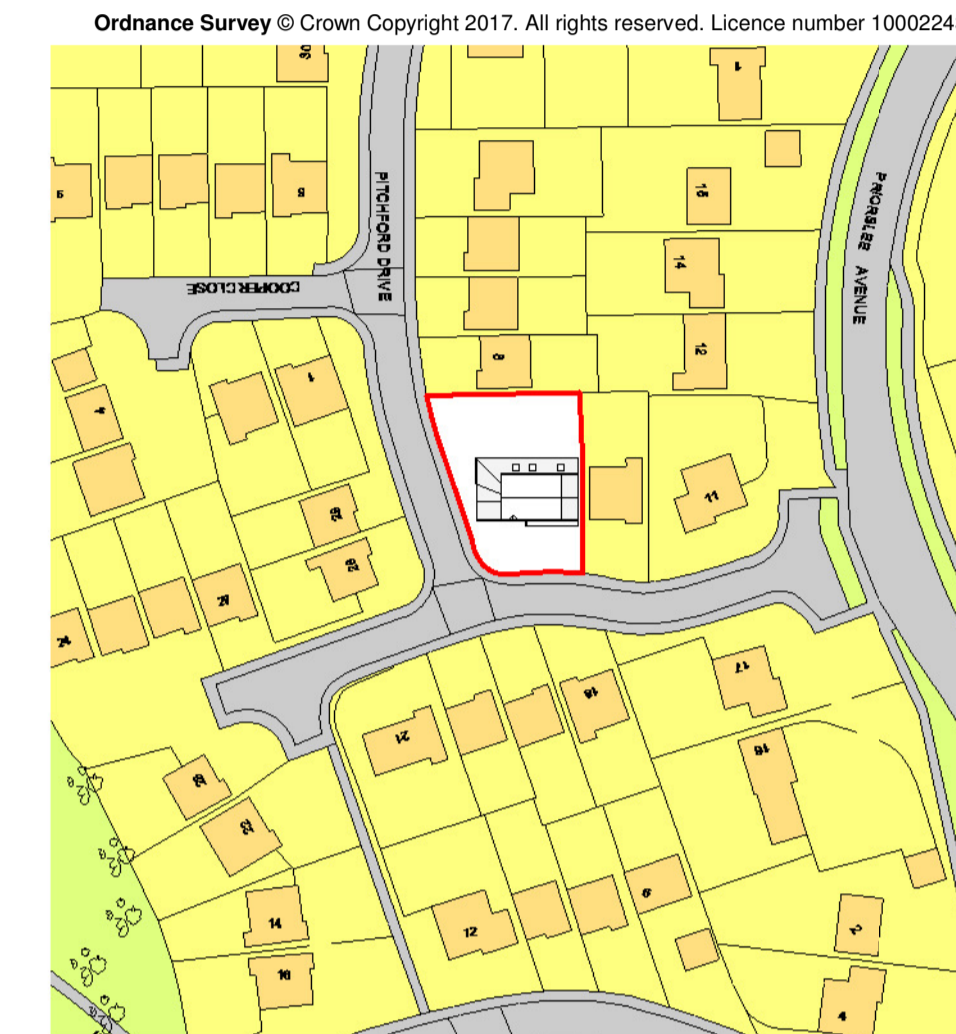

Proposed Site Location Plan

1 : 1250

**New External Materials to consist of :-**

- Walls - Brick to match existing.
- Windows and doors - UPVC White to match existing.
- Gutters and Downpipes - UPVC Black to match existing.
- Roof : Pitched - Tiled to match existing.

(All dimensions to existing areas to be confirmed on site)

**Existing Photographs**



Front Elevation



Rear Elevation

# Ground Floor

SCALE 1 : 50

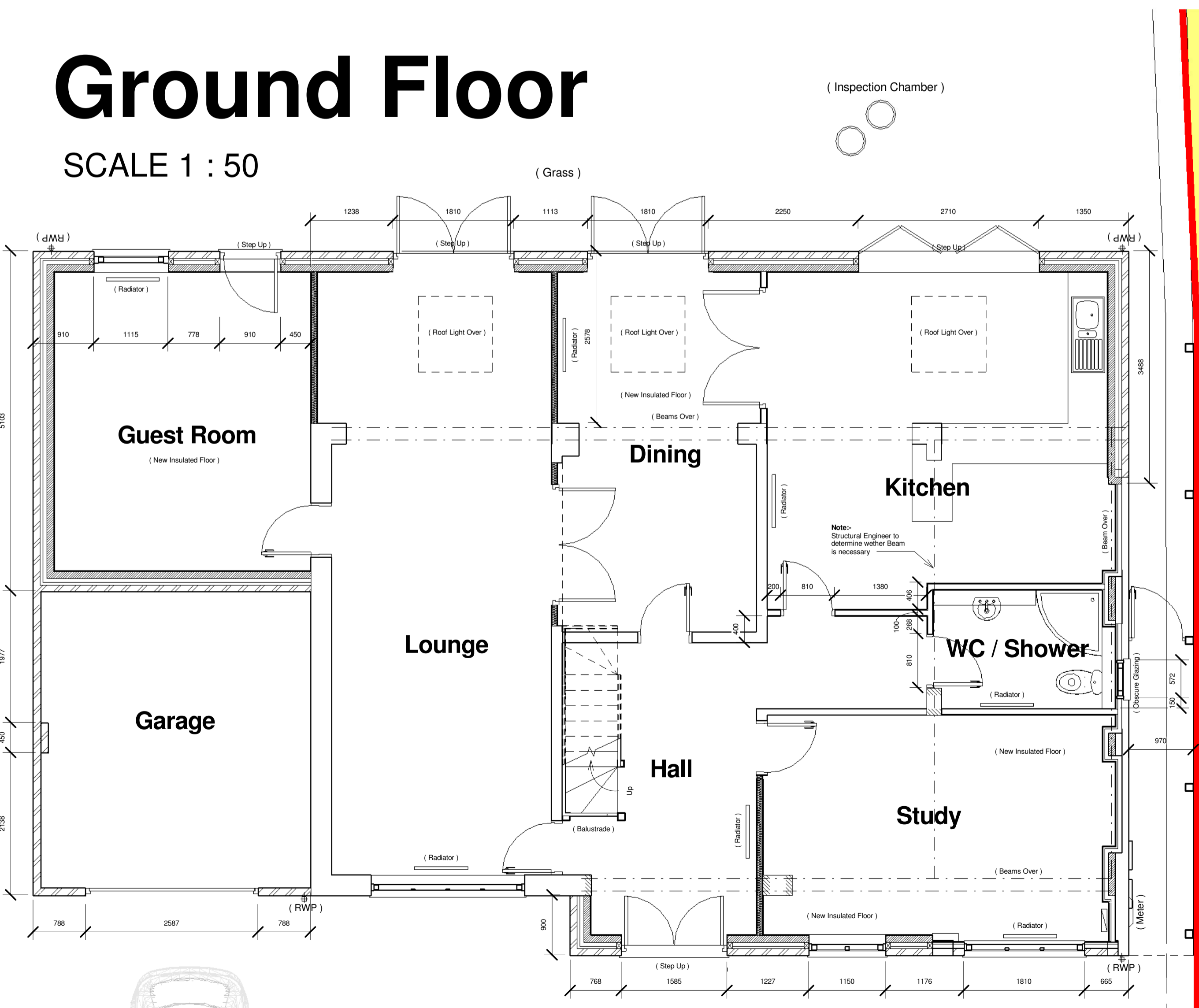

# First Floor

SCALE 1 : 50

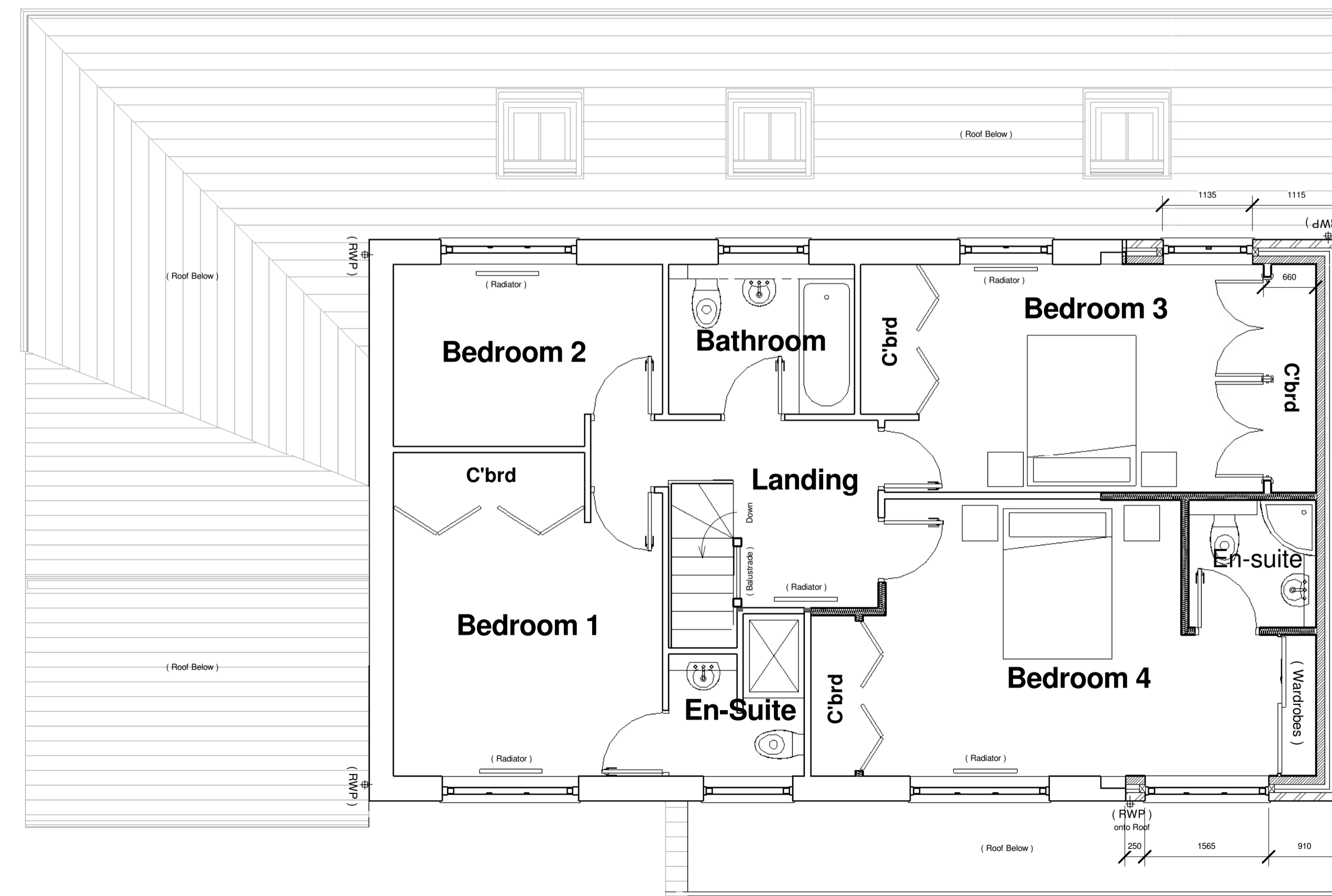

Drawing Status : **Proposed**

B	25.10.17	Updates to Client Request	HTB
A	20.10.17	Updates to Client Request	HTB
Revision:	Date:	Description:	By:

Client : **Mr. B. Jugjee.**  
 Project : **New Extension to 09 Pitchford Drive, Priorslee, Telford, Shropshire. TF2 9SG**  
 Drawing : **Proposed Plans and Elevations.**

Date : **10.10.17** Drawn By : **HTB**  
 Drawing No : **ASG17054 - 10** Revision : **B** Scale : **1:50 & 1:100**

