

Indicative Accommodation Schedule :

- GF = 4no. x 2 Bed Apartments
- = 1no. x 1 Bed Apartment
- 1st = 6no. x 2 Bed Apartments
- = 2no. x 1 Bed Apartments
- 2nd = 6no. x 2 Bed Apartments
- = 2no. x 1 Bed Apartments

Total = 21no. Apartments

(All Subject to Detailed Design)



Sketch Streetscene

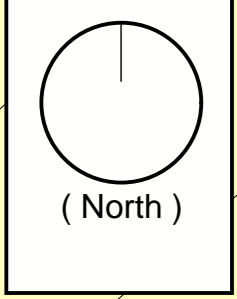

(North)

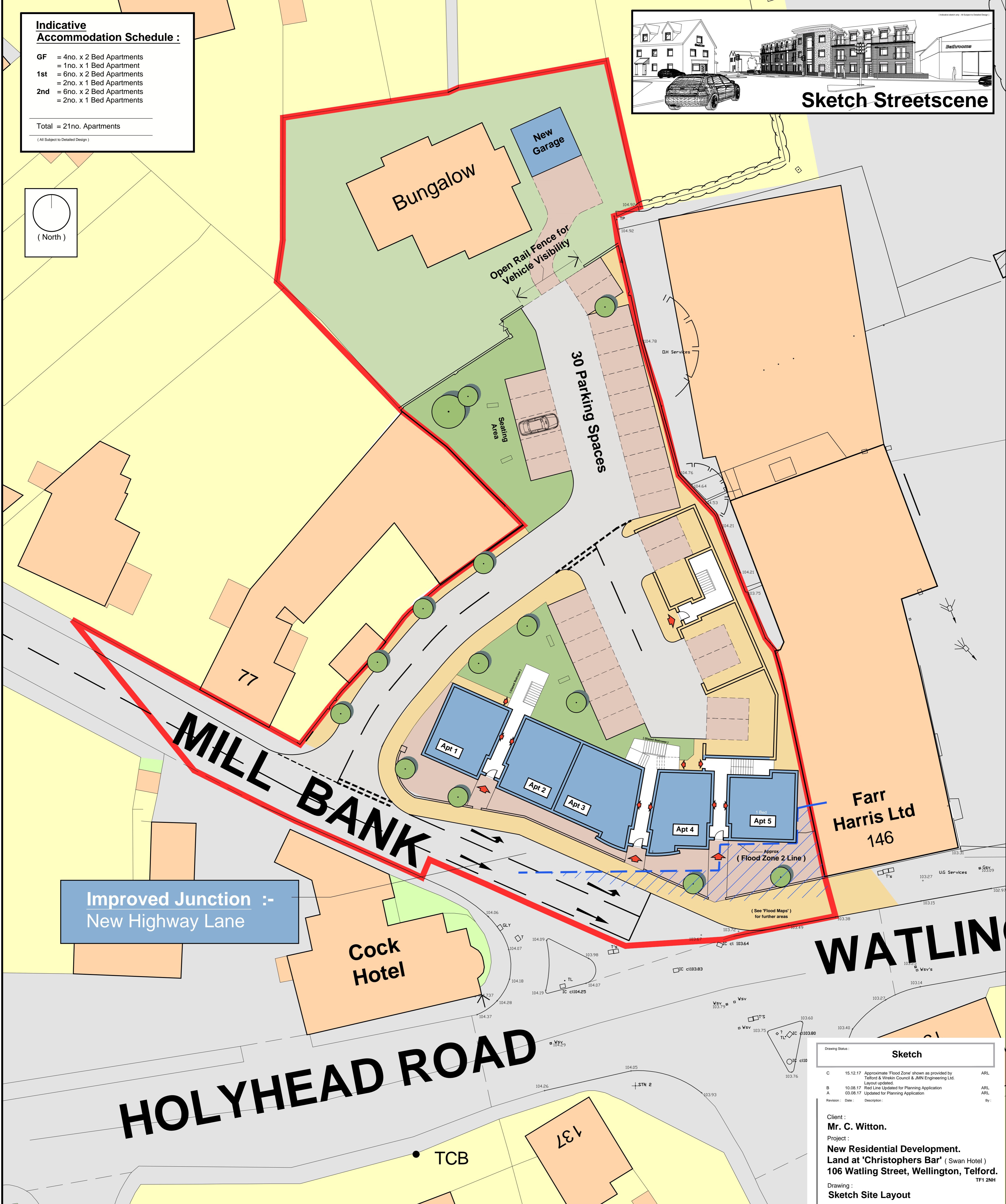

**Improved Junction :-
New Highway Lane**

MILL BANK

HOLYHEAD ROAD

WATLING STREET

Cock Hotel

**Farr Harris Ltd
146**

Apt 1

Apt 2

Apt 3

Apt 4

Apt 5

(Flood Zone 2 Line)

(See 'Flood Maps' for further areas)

Revision		
C	15.12.17	Approximate 'Flood Zone' shown as provided by Telford & Wrekin Council & JMN Engineering Ltd. Layout updated.
B	10.08.17	Red Line Updated for Planning Application
A	03.08.17	Updated for Planning Application

Client:
Mr. C. Witton.

Project:
New Residential Development.
Land at 'Christophers Bar' (Swan Hotel)
106 Watling Street, Wellington, Telford.
TF1 2NH

Drawing:
Sketch Site Layout

Date: 15.06.17
Drawing No: ASG15050 - 21
Scale: 1:200

Drawn By: ARL
Revision: C

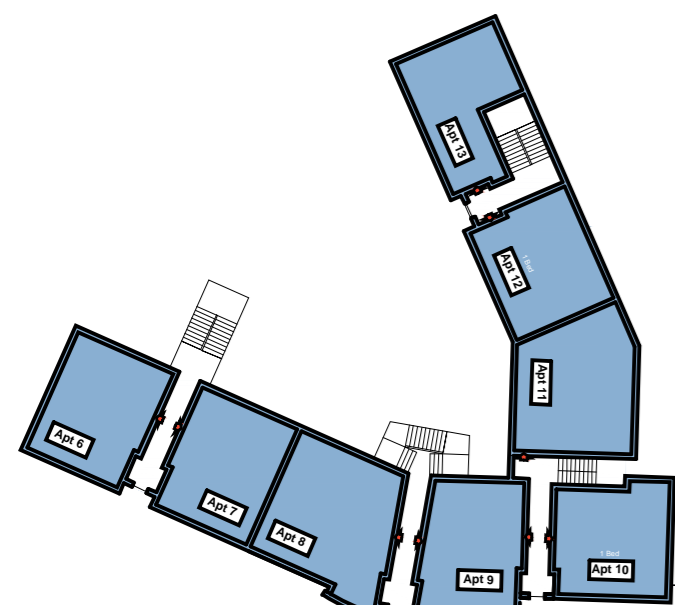

1st Floor



2nd Floor

Sheet Size: **A1**

This drawing and the works depicted are the copyright of ASG Architects Ltd and may only be reproduced by written permission. All dimensions depicted are subject to checking on site. Any discrepancies to be noted to office of origin immediately. Only figured dimensions to be used. The information in this drawing is solely applicable to the below project.

Scale Bar - 1 to 1mm

ASG Architects Ltd
CHARTERED ARCHITECT & CHARTERED ARCHITECTURAL TECHNOLOGISTS

COMMERCIAL | HOUSING | RETAIL | HEALTHCARE | OFFICES

RIBA # | arb | LABG

Tel : 01952 288 292

Business & Technology Centre, Phoenix, Telford, Shropshire, TF2 9HT
www.asg-architects.co.uk | info@asg-architects.co.uk
Birmingham 0121 269 9290 | Wolverhampton 01902 981 920