

PLANT SCHEDULE					
Species	Pot	Size	Density	Total	
SHURB PLANTING					
Av	Arundinaria variegata	5L	40-60	4sq.m	110
CmE	Carex morrowi 'Evergold'	5L	20-30	4sq.m	42
CIS	Choisya temata 'Sundance'	3L	30-40	3sq.m	195
EpM	Eleagnus pungens 'Maculata'	3L	30-40	3sq.m	147
HEG	Hebe 'Emerald Green'	5L	20-30	5sq.m	43
HMB	Hebe 'Midsummer Beauty'	5L	40-50	3sq.m	76
Hr	Hebe rakaiensis	5L	20-30	4sq.m	128
LaV	Lavendula angustifolia 'Vera'	5L	20-30	4sq.m	127
PIZ	Prunus laurocerasus 'Zabeliana'	3L	30-40	3sq.m	160
PYW	Phormium 'Yellow Wave'	20L	100-125	As shown	15
PmM	Pinus mugo 'mops'	5L	30-40	4sq.m	34
PRR	Photinia fraseri 'Red Robin'	3L	40-60	3sq.m	150
SKG	Skimmia 'Kew Green'	3L	20-30	4sq.m	121
Vd	Viburnum davidii	3L	20-30	4sq.m	189
ORNAMENTAL HEDGE PLANTING					
Cb	Carpinus betulus	BR	80-120	5lin.m	2060
NATIVE HEDGEROW MIX - Planted in a staggered row at 6 per lin.m and to be protected with spiral bound shrub guards					
Cm	Crataegus monogyna	BR	100-120	50%	73
Ca	Corylus avellana	BR	100-120	20%	29
Ps	Prunus spinosa	BR	100-120	10%	15
Vo	Viburnum opulus	BR	100-120	10%	15
Rc	Rosa canina	BR	100-120	5%	7
Ia	Ilex aquifolium	2L C	100-120	5%	7
NATIVE SHRUB MIX - Planted at 1m centres and to be protected with spiral bound shrub guards					
Ca	Corylus avellana	BR	60-80	20%	55
Cs	Cornus sanguinea	BR	60-80	10%	27
Cm	Crataegus monogyna	BR	60-80	30%	83
Vo	Viburnum opulus	BR	60-80	10%	28
Sn	Sambucus nigra	BR	60-80	10%	28
Rc	Rosa canina	BR	60-80	10%	28
Ms	Malus sylvestris	BR	60-80	5%	14
Ia	Ilex aquifolium	2L C	40-60	5%	14
TREE PLANTING					
Spec	Height	Total			
Ac	Acer campestre	8-10cm girth	Standard	5	
AcS	Acer campestre 'Streetwise'	12-14cm girth	Heavy Standard	16	
Ag	Alnus glutinosa	8-10cm girth	Standard	6	
Bj	Betula jacquemontii	Multi-stem	3-4m high	10	
Bp	Betula pendula	8-10cm girth	Standard	6	
CbFF	Carpinus betulus Frans Fontaine	12-14cm girth	Heavy Standard	40	
Pa	Prunus avium	8-10cm girth	Standard	2	
Tc	Tilia cordata	8-10cm girth	Standard	15	
Qr	Quercus robur	8-10cm girth	Standard	3	

NB: CbFF trees to be supplied with min 2m clear stem

PLANTING NOTES:

- Tree procurement, planting and management shall be in accordance with BS 8545:2014 Trees: from Nursery to Independence in the landscape-Recommendations.
- All other plants shall be handled in accordance with 'Plant Handling', the booklet published by the Committee for Plant Supply and Establishment (CPSE). The contractor shall comply with clauses 3 & 4 of the above booklet (obtained from the Horticulture Trades Association, 19 High Street, Theale, Reading, Berks RG7 5H) which refers to the receipt, unloading and temporary storage of plants.
- Plants shall be first class examples of their species or variety, free from all pests and diseases, with good fibrous root systems and materially undamaged (refer to relevant sections of BS3936 Parts 1-4 'Specification of Nursery Stock').
- All planting is to be in general compliance with BS4428: 1989 'Code of Practice for general landscape operations (excluding hard surfaces)'. Shrub beds to have a min depth of 450mm good quality topsoil, beds should be cultivated prior to planting and be free from weeds or any stones/ rubble material greater than 50mm
- Wildflower meadow - Remove unwanted weeds and vegetation from area to be sown. Prepare ground and spray with a glyphosate based weed killer in line with manufacturers recommendations. Sow EM3 seed mix from Emorsgate at a rate of 4g per square metre.
- All BR Whips and BR stock (proposed ornamental hedge & native hedgerow) to be protected with a spiral bound tree-shrub guard and secured into place with a cane. Ensure that the areas around the base of the shrubs are maintained weed free during the establishment period using a glyphosate based herbicide. BR stock should be notch planted and healed securely to firm into position.
- All trees are to be staked and secured as follows:
 - Standard to be single staked using a short stake (at 600mm above ground level) and secured with a rubber webbing tie and spacer.
 - Heavy standard are to be double staked using short stakes (at 600mm above ground level) and secured with a cross bar and rubber webbing tie and spacer.
 - Multi-stemmed trees are to be secured with underground guy anchor secured into place with min 3no. stakes under the rootball.
- For the ornamental trees ; One number 80 litre bag of tree planting compost (non-peat based) is to be incorporated into tree pits. Compost must be mixed thoroughly with topsoil. Trees shall be planted in tree pits of the following minimum sizes (or large enough to comfortably accommodate the root ball, whichever is the largest):

Standard	800x 800x 650mm deep
Heavy standard and Multi-stemmed	1000x 1000x 750mm deep
- The contractor must ascertain for himself/herself the exact location of underground services and maintenance points.
- All areas of ornamental planting are to be mulched to a depth of 50mm with medium grade tree bark.
- It is presumed that the grassed areas will be seeded with a general amenity grass mix (unless otherwise advised by the client).
- Water all plants and trees on the same day of planting and there after as necessary (min once a week in periods of drought) to ensure the establishment of the plants during the 12months defects period.

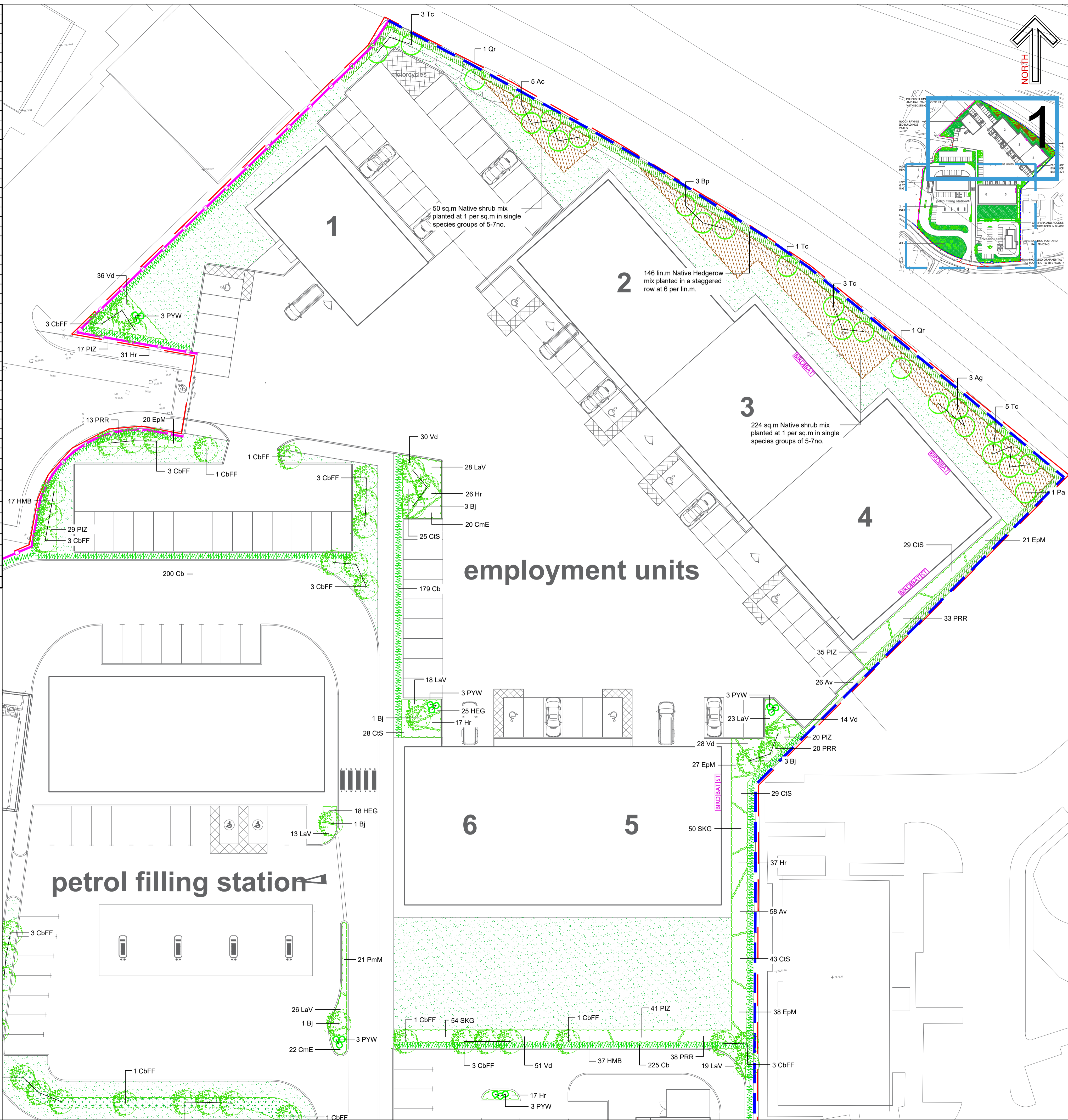

KEY

SOFT LANDSCAPING

- Proposed Trees planted as heavy standards at 12-14cm and multi-stem
- Proposed Trees planted as standards at 8-10cm
- Proposed Native Hedge - Planted in a staggered row at 6 per lin.m as 100-120mm BR whips
- Proposed Ornamental Hedge planted BR at 5 per lin.m
- Proposed Shrub beds planted 3-5L containers 3-4 per sq.m with proposed 20L feature specimens
- Proposed Native Shrub Mix - Planted at 1m centres as 60-80mm BR whips.
- Proposed Wildflower Meadow Mix EM3 – special general purpose meadow mixture supplied by Emorsgate. www.wildseed.co.uk 01553 829028
- Proposed grass areas

BOUNDARY TREATMENTS

- Existing timber post and rail fence to site boundary
- Proposed timber post and rail fence to site boundary to tie in with existing

BIODIVERSITY ENHANCEMENT

- BAT Bat Tube - 4 x Schwegler 2FR Bat Tube to be installed on units 6 and 5 as indicated.
- BIRD Bird Brick Boxes - 4 x Schwegler Brick Nest Boxes types 24, 25 and 26 to be installed on unit 4, 5 and 6 as indicated.
- ST Sparrow Terrace - 2 x Schwegler Sparrow Terraces to be installed on the gable ends of the building units 5 and 6 as indicated.

Rev. B - Revised in line with Architects latest layout. CL 24/08/17
Rev. A - Revised in line with Architects latest layout. CL 07/08/17

dep

DEP LANDSCAPE ARCHITECTURE LTD

BLACKFRIARS HOUSE, PARSONAGE MANCHESTER, M3 2JA
 T: 0161 2419878
 E: info@dep.co.uk
 W: www.dep.co.uk

Client: Euro Garages
 Project: Hadley Park, Telford
 Description: Planting Plan (1 of 2)

Status: Planning
 Scale: 1:250@A1
 Drawing number: 3633 02
 Date: 05/04/17
 Revision: B

Copyright DEP Landscape Architecture Ltd

All levels and dimensions to be checked on site by contractor prior to commencement; Any variations to be reported to the client. This drawing is to be read in conjunction with all others relating to the project and all information derived accordingly; any anomalies to be reported to the client. Use figured dimensions only. Work shown on this drawings to be carried out in accordance with current British Standards and Codes of Practice.

© Copyright to DEP Landscape Architecture Limited. The information shown on this drawing shall not be reproduced or copied in any form without prior written consent from DEP Landscape Architecture Limited.