

ROOF PLAN

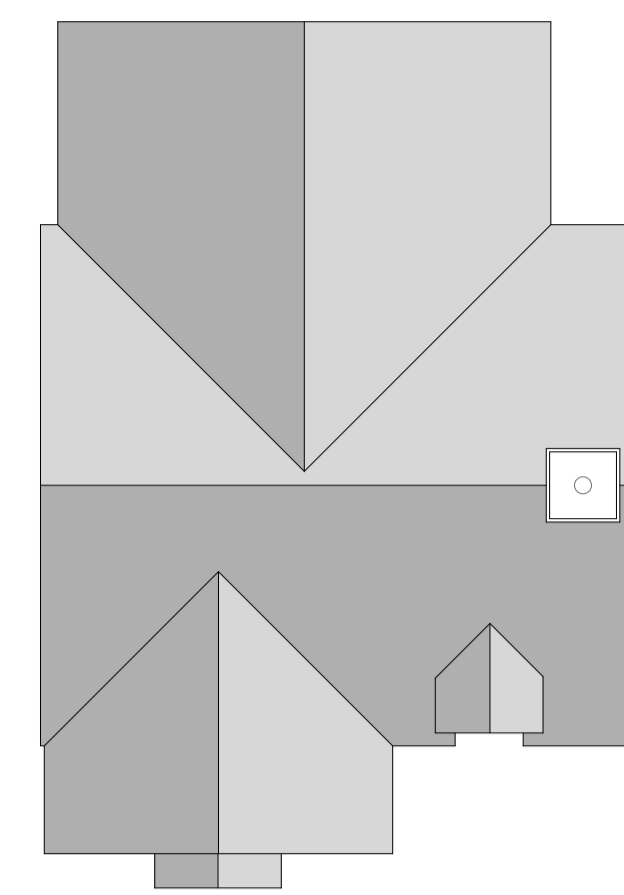

FRONT ELEVATION



ROOF PLAN



FRONT ELEVATION

3 BEDROOM DETACHED HOUSE - HOUSE TYPE 1 (HANDED)

UNITS: 3 & 7

Ground Floor GIA: 52m²
First Floor GIA: 49m²

Total GIA: 101m²

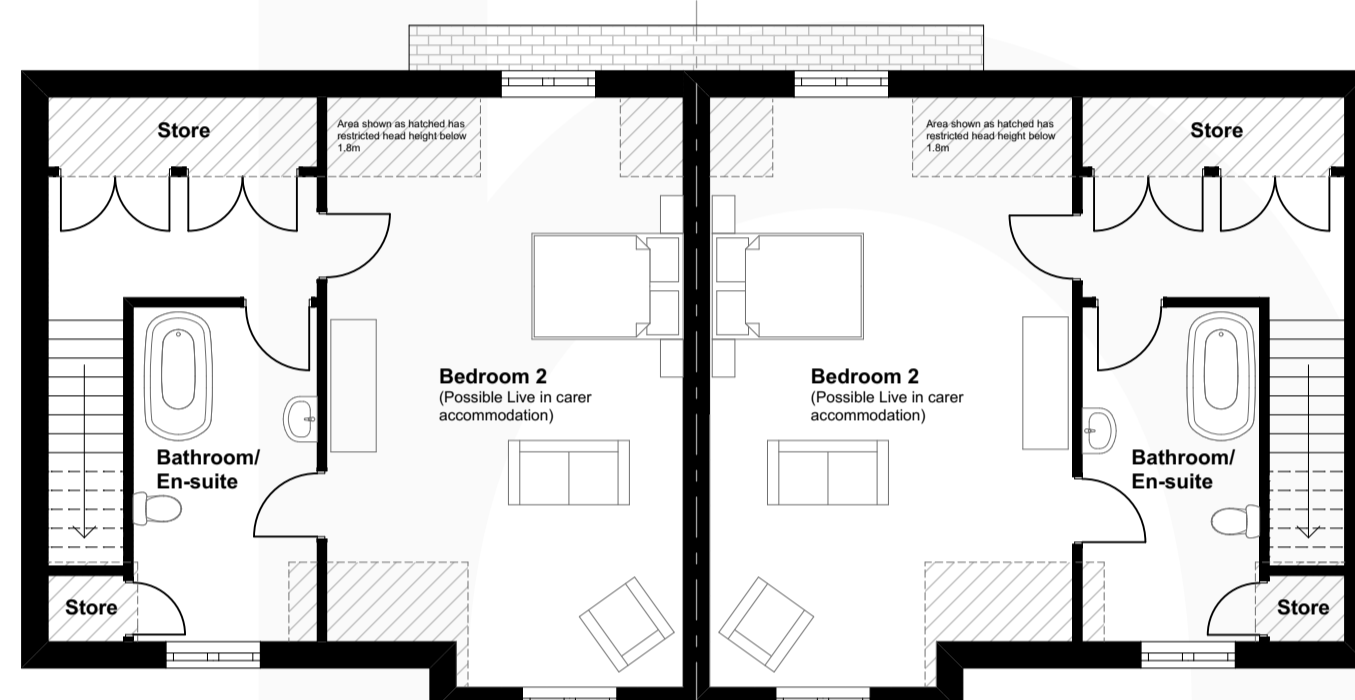

FIRST FLOOR PLAN

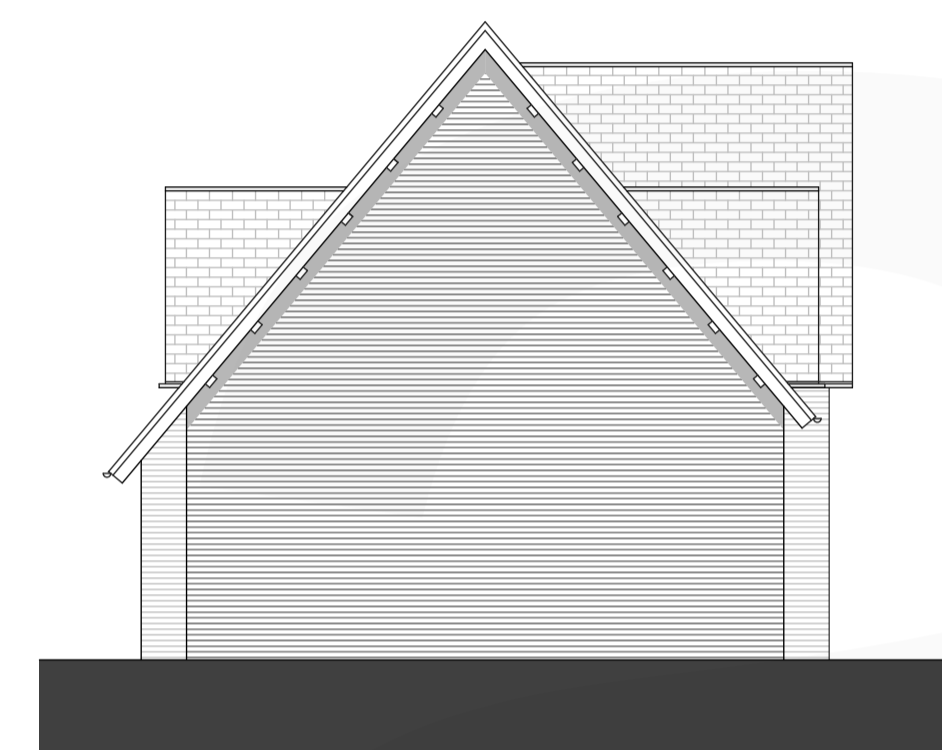

SIDE ELEVATION

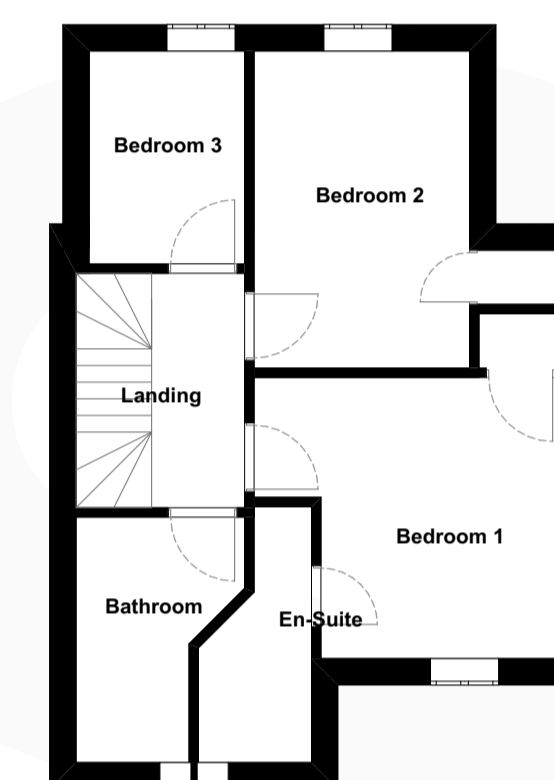

FIRST FLOOR PLAN



SIDE ELEVATION

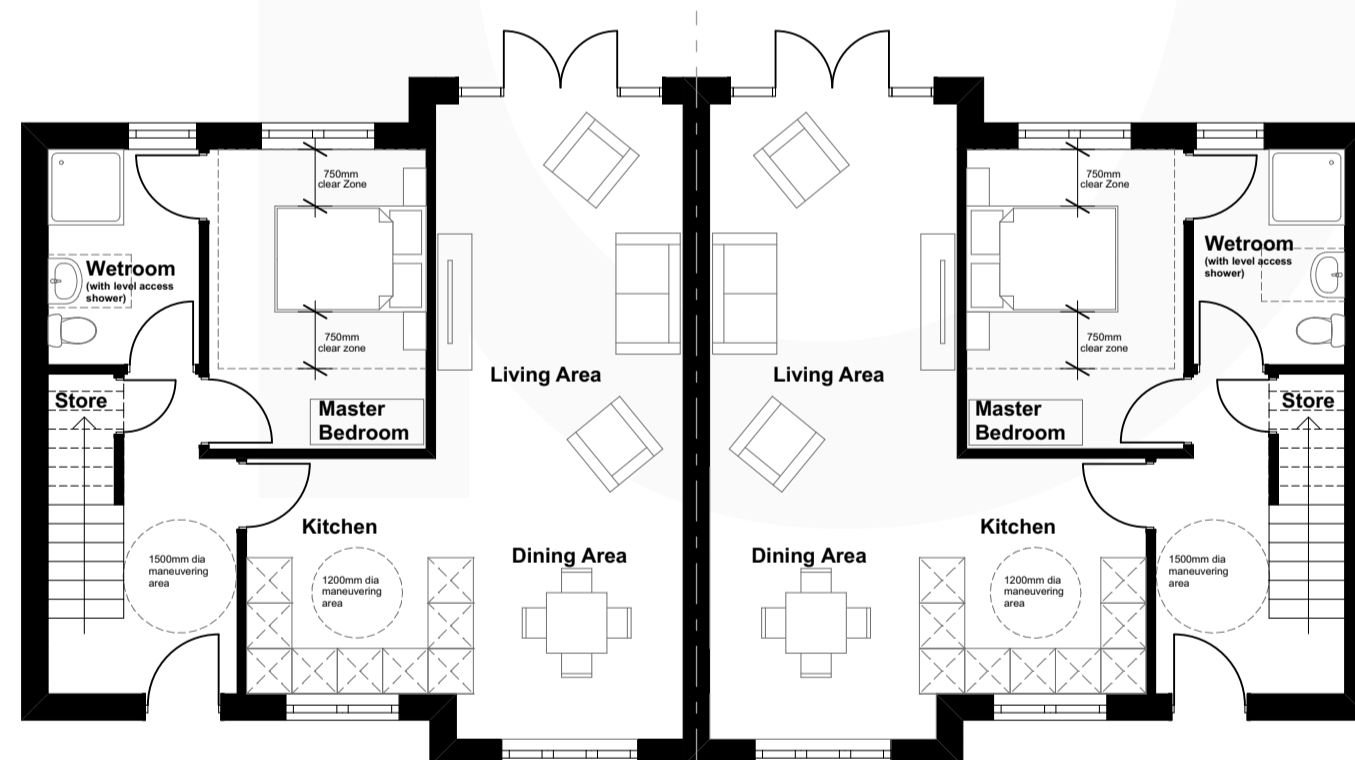

GROUND FLOOR PLAN



REAR ELEVATION

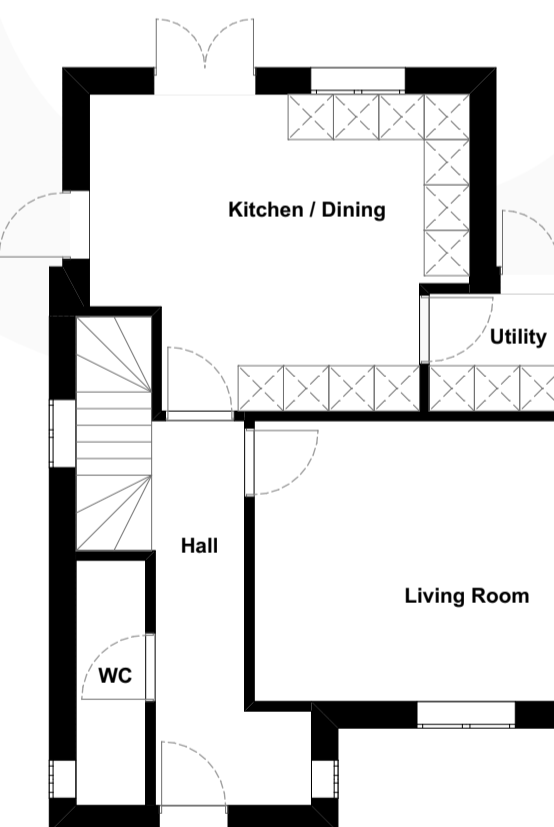

GROUND FLOOR PLAN



SIDE ELEVATION

2 BEDROOM SEMI-DETACHED DORMA BUNGALOW - HOUSE TYPE 4

UNITS: 5 & 6

Ground Floor GIA: 62m²
First Floor GIA: 59m²

Total GIA: 121m²

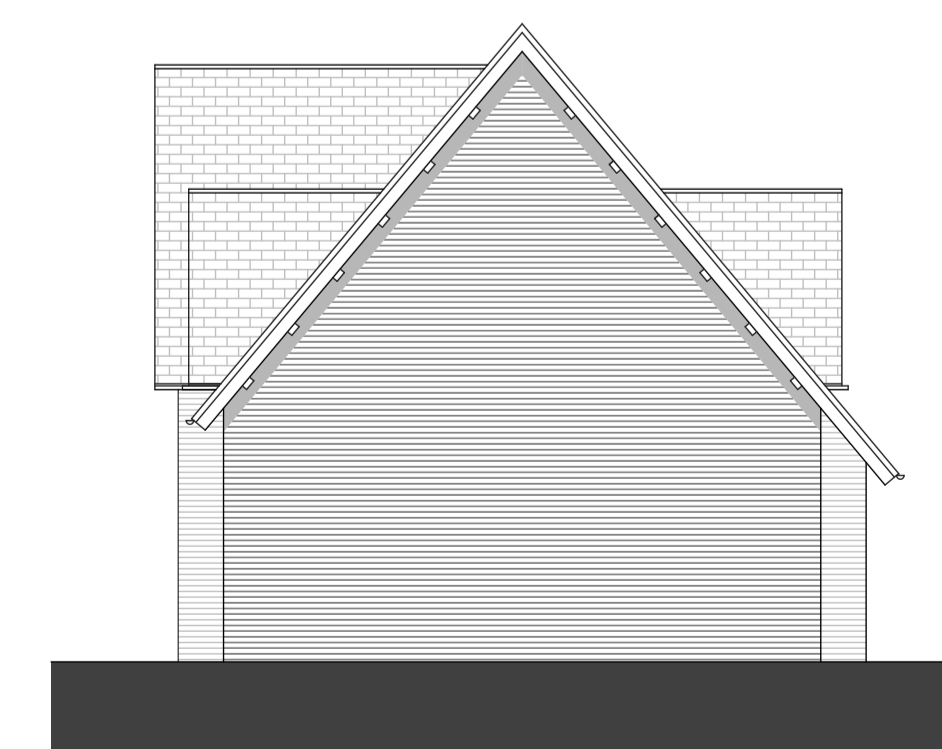

SIDE ELEVATION



REAR ELEVATION

Rev No.	Date	Rev.	By.	Chk.
A	16.11.17	Handed 4 bedroom detached house type 3 replaced with 4 bedroom detached house type 4. Handed House Type 3 floor plans & elevations omitted. New House Type 4 plans & elevations added.	AT	CH

PLANNING

Scale	Date	Drawn by	Chk.
1:100 @ A1	May 2017	AT	DO



Project Title: **THE STACK YARD**

Client: **MR BROWN**

Drawing Title: **HANDED HOUSE TYPE 1 & HOUSE TYPE 4**

Project No.	Drawing No.	Revision.
BA 1747	PL-022	A

base Architecture and Design is a registered Limited Company

