

This drawing and the works depicted are the copyright of Gareth Hickman Architectural Limited and may not be reproduced or amended except by written permission. No liability is accepted for amendments made by other persons.

- NOTE
1. Do not scale this drawing
  2. All dimensions to be checked on site and any discrepancies to be reported to Gareth Hickman Architectural Limited immediately
  3. Any indication of services is approximate only and full investigation should be carried out on site prior to commencing the works
  4. It is the responsibility of the contractor to comply with building regulations whether or not wholly depicted on this drawing
  5. To be read in conjunction with any specialist Structural, Geotechnical or Mechanical design by others.

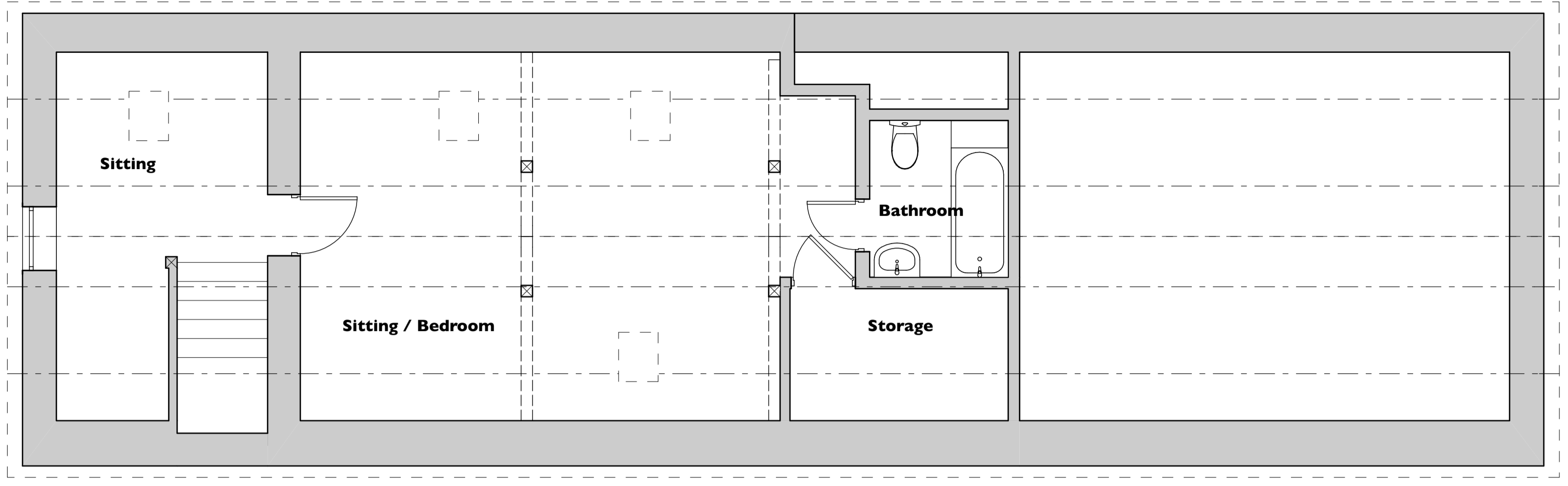

02 FIRST FLOOR PLAN 1:50

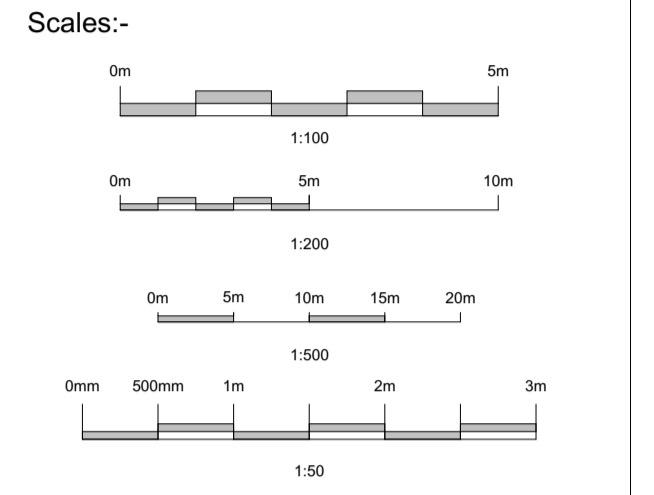
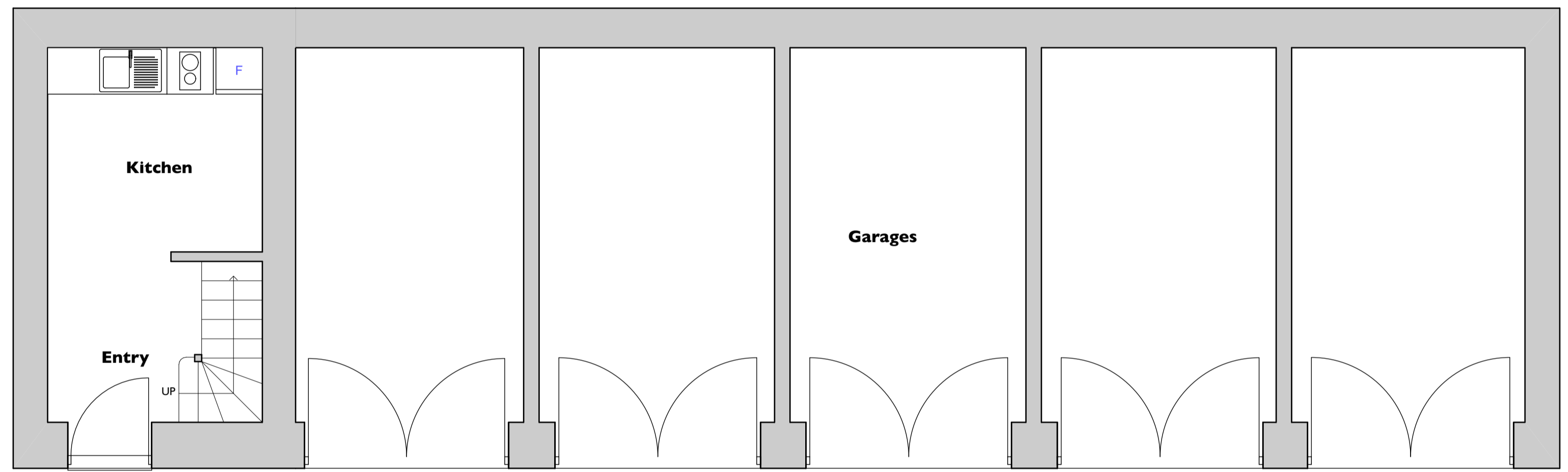

01 GROUND FLOOR PLAN 1:50

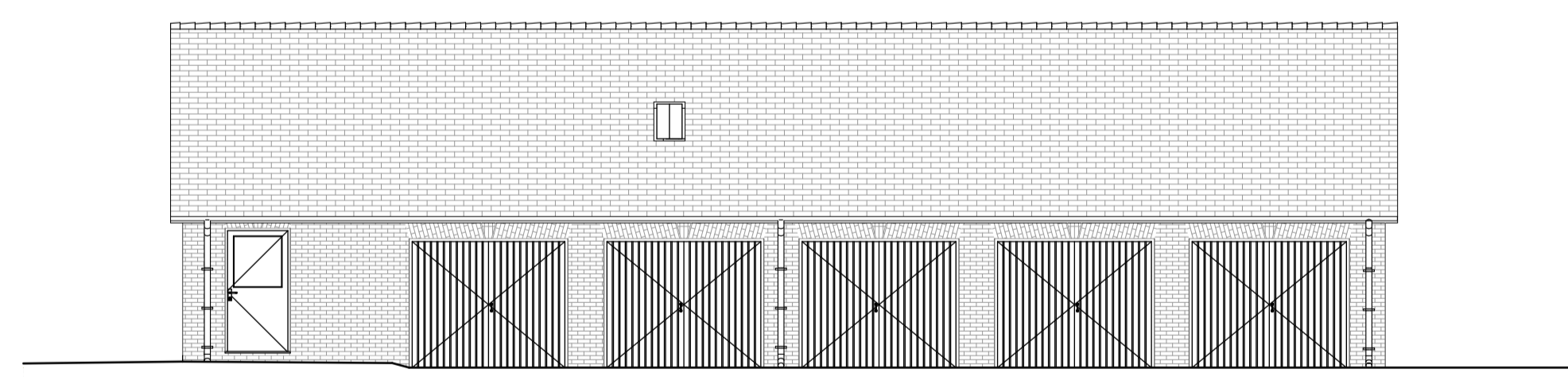

03 FRONT ELEVATION 1:100

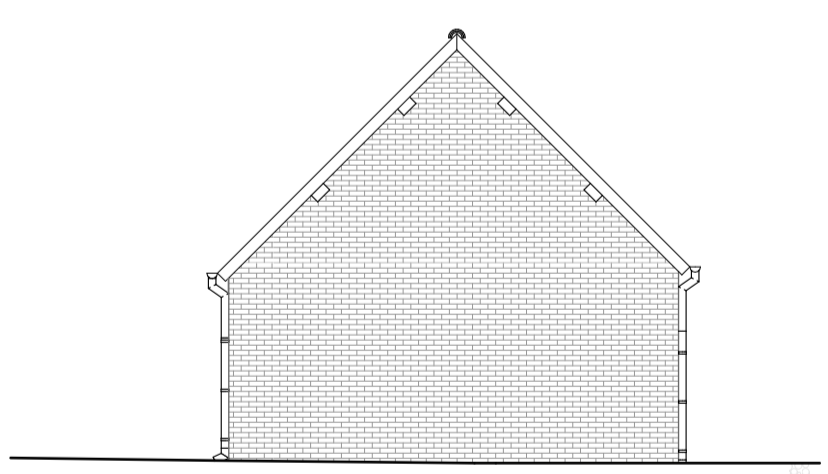

04 SIDE ELEVATION 1:100

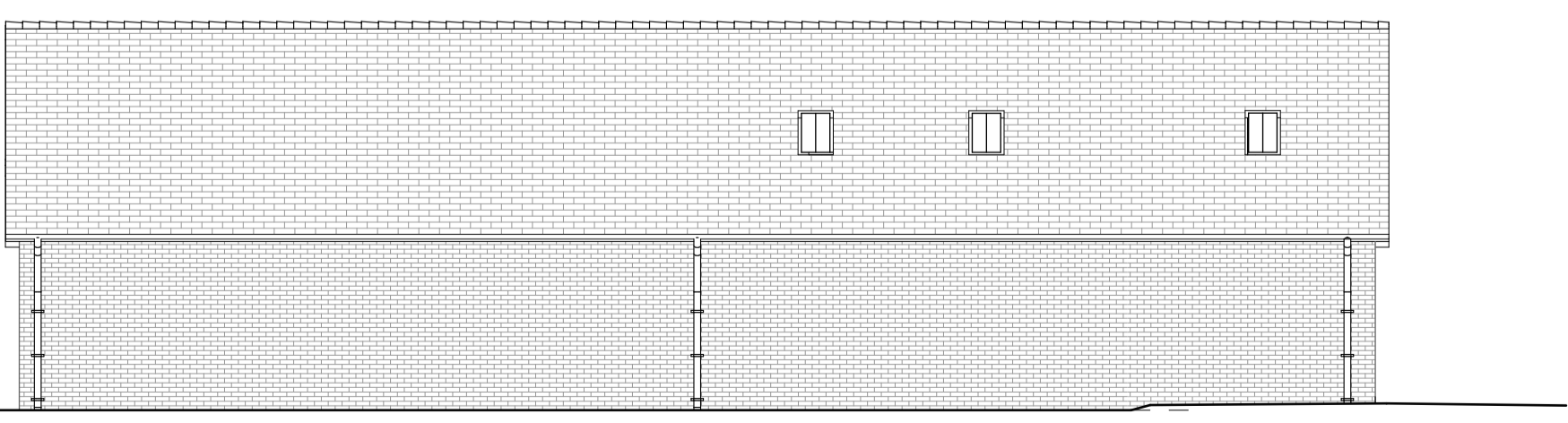

05 REAR ELEVATION 1:100

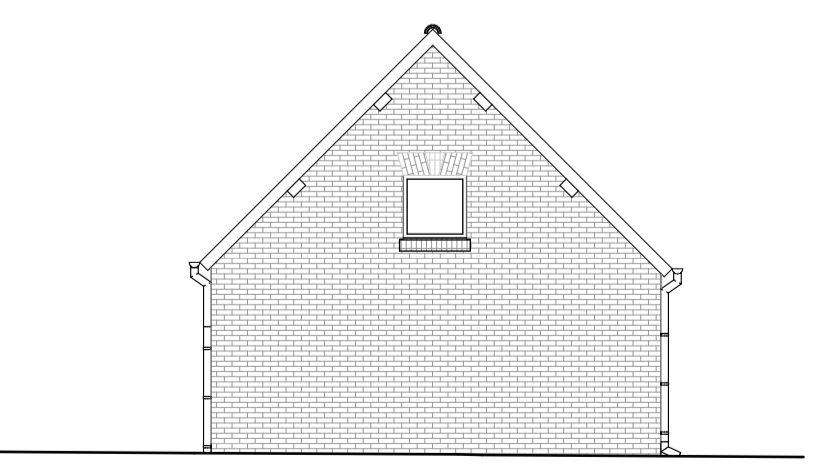

06 SIDE ELEVATION 1:100

Revisions	Date	Desc.

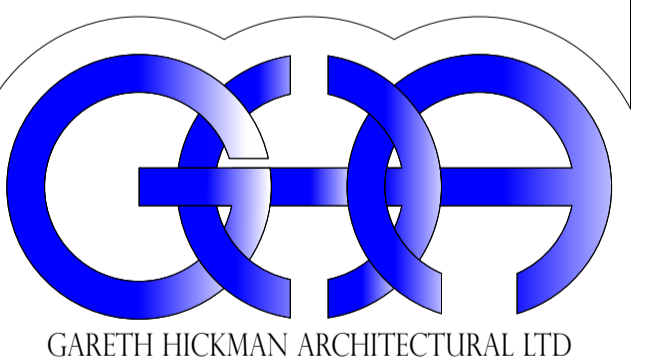

GARETH HICKMAN ARCHITECTURAL LTD

The Poplars  
Lightmoor,  
Telford,  
Shropshire,  
TF4 3QN

Chartered Institute of  
Architectural Technologists

t) 01952 590039  
info@garethhickman.co.uk

Client	Mr. N. Maddox
Project	Brook Lodge, Kynnersley
Drawing	Proposed Floor Plans & Elevations (No change)
Scale	1:50, 1:100@A1 Date Work in Progress By A. Hudson
Checked	
Proj. Ref	GHA-17-464
Dep No	PL_04
Rev	01
www.garethhickman.co.uk	