

Carriageway

Existing Ground Level

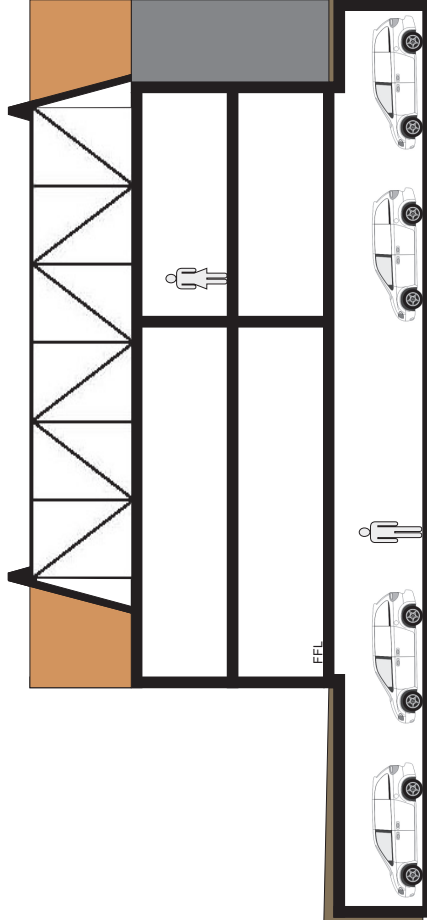

Existing Ground Level

Section A - A

Notes:

FFL - Ground floor matching existing bungalow at 245mm below carriageway

Proposed 8 Apartments at
60 Forton Road, Newport

Section drawing A-A

Scale 1 : 100

Date : April 2018

Drawing No : 9b

a - Girder truss detail added
b) Number of apartments changed